



Standard Detail Drawings

Outsulation on Solid Substrates

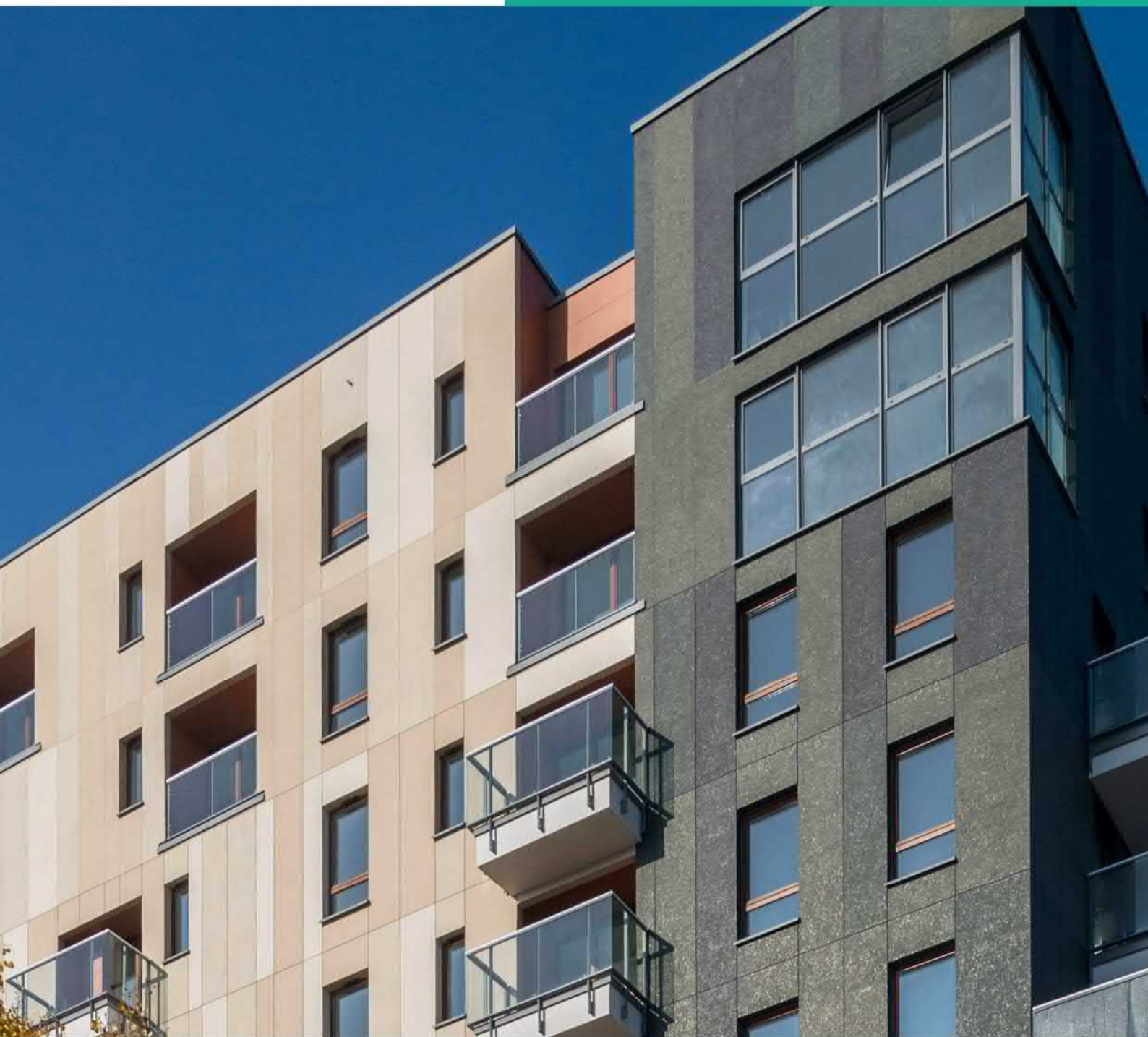

Table of Contents

Description	Drawing number	Revision
System build-up	OS-001	0
Adhesive application	OS-002	0
Board layout	OS-003	0
Mesh application	OS-004	0
Fully insulated plinth below DPC – Starter track option	OS-005a	0
Fully insulated plinth below DPC –Back wrap option	OS-005b	
Window reveal with frameseal bead	OS-006a	0
Window reveal with compressible seal	OS-006b	0
Window reveal with backer rod	OS-006c	0
Window head with frameseal bead	OS-007a	0
Window head with compressible seal	OS-007b	0
Window head with backer rod	OS-007c	0
Window cill	OS-008	0
Eaves detail – sufficient overhang	OS-009a	0
Eaves detail – insufficient overhang	OS-009b	0
Low level roof – Starter track option	OS-010a	0
Low level roof – Back wrap option	OS-010b	0
Movement joint – compressible seal	OS-011a	0
Movement joint – backer rod & seal	OS-011b	0
Internal corner detail -compressible seal	OS-012a	0
Internal corner detail – backer rod	OS-012b	0
Airbrick detail	OS-013	0
Hot extract flue detail	OS-014a	0
Cold extract flue detail	OS-014b	0
Ancillary fixings	OS-015	0
Utility /service box	OS-016	0
Horizontal fire barrier	OS-017	0
Vertical fire barrier	OS-018	0

Tremco CPG UK Ltd makes no representation regarding conformity of its suggestions to model building codes, engineering criteria, specific application details or project locations. All components indicated in the illustrations, as well as other that may be required for the integrity of the system shall be designed, detailed and engineered by a representative of the architect, owner or contractor to be in conformance with model codes, architectural and engineering requirements pertaining to specific building projects.

Tremco CPG UK Ltd makes no warranty, expressed or implied, as to the architectural design, engineering or workmanship of projects utilising Dryvit systems or products.

The liabilities of Tremco CPG UK Ltd shall be as stated in the standard warranty. Contact Tremco CPG UK Ltd for a full and complete copy of this warranty.

DISCLAIMER

Information contained in this document conforms to the standard detail requirements for a Dryvit EWI System as of the date of publication of this document and is presented in good faith. Tremco CPG UK Ltd. assumes no liability, expressed or implied, as to the architecture, engineering, or workmanship of any project. To ensure that you are using the latest, most complete information, contact Tremco CPG UK Ltd.

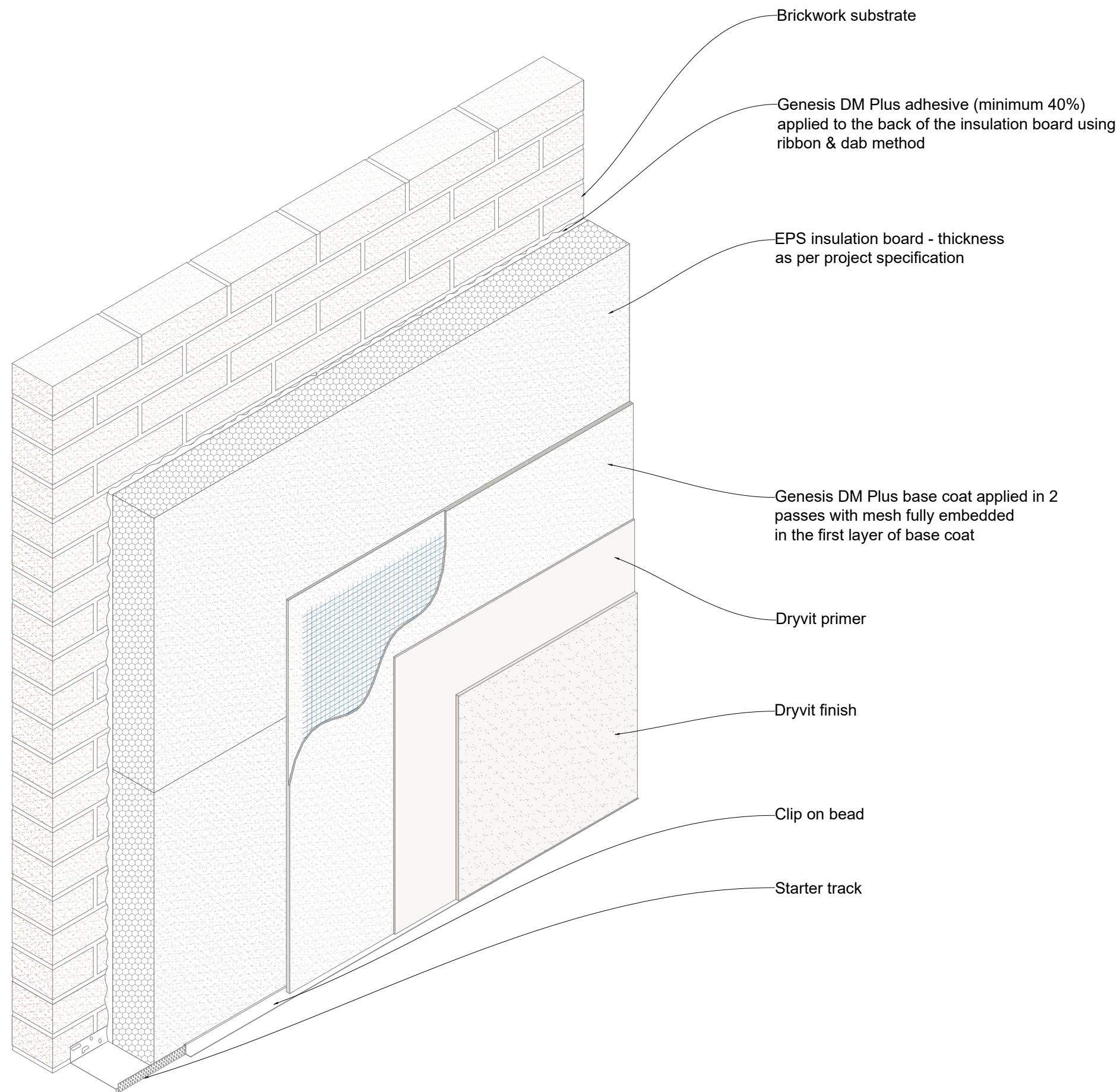

General Notes

The architecture, engineering and design of the project using the Dryvit products is the responsibility of the project's design professional. All systems must comply with National Building Regulations and Standards.

This detail is for general information and guidance only and Tremco CPG UK Ltd specifically disclaims any liability for the use of this detail and for the architecture, design, engineering of workmanship of any project.

The project design professional determines, in its sole discretion, whether this detail or a functionally equivalent alternative is best suited for the project. Use of a functionally equivalent detail does not violate Tremco CPG UK's warranty.

These details are subject to change without notice. Please contact Tremco CPG UK to ensure you have the most recent version.



System
Outsulation

Project
Standard Detail Drawing

Title
System Build Up

Date
Jan 2022

Drg no
OS-001

Scale
NTS

Drawn by
KM



Tremco CPG UK Ltd,
Coupland Road,
Hindley Green,
Wigan, Lancs. WN2 4HP
www.cpg-europe.com

Application method - Ribbon and dab

Preferred application method for solid substrates

Perimeter ribbon approximately 50 mm wide x 10 mm thick & 8 No dabs 100 mm diameter at approximately 200 mm centres

Substrate out of plane tolerance in 3 metres:

0 mm to +/- 3 mm - (Total 6 mm) - use 10 mm thick ribbon & dabs
 +/- 3mm to +/- 6 mm (Total 6 mm to 12 mm) use 20 mm thick ribbon & dabs

> +/- 6 mm - Re-profile the substrate flat with Stucco Build

General Notes

The architecture, engineering and design of the project using the Dryvit products is the responsibility of the project's design professional. All systems must comply with National Building Regulations and Standards.

This detail is for general information and guidance only and Tremco CPG UK Ltd specifically disclaims any liability for the use of this detail and for the architecture, design, engineering of workmanship of any project.

The project design professional determines, in its sole discretion, whether this detail or a functionally equivalent alternative is best suited for the project. Use of a functionally equivalent detail does not violate Tremco CPG UK's warranty.

These details are subject to change without notice. Please contact Tremco CPG UK to ensure you have the most recent version.



System

Outsulation

Project

Standard Detail Drawing

Title

Adhesive application

Date _____

Jan 2022

Drg no

OS-002

Scale

NTS

Drawn by

KM



Tremco CPG UK Ltd,
Coupland Road,
Hindley Green,
Wigan, Lancs. WN2 4HP
www.cpg-europe.com

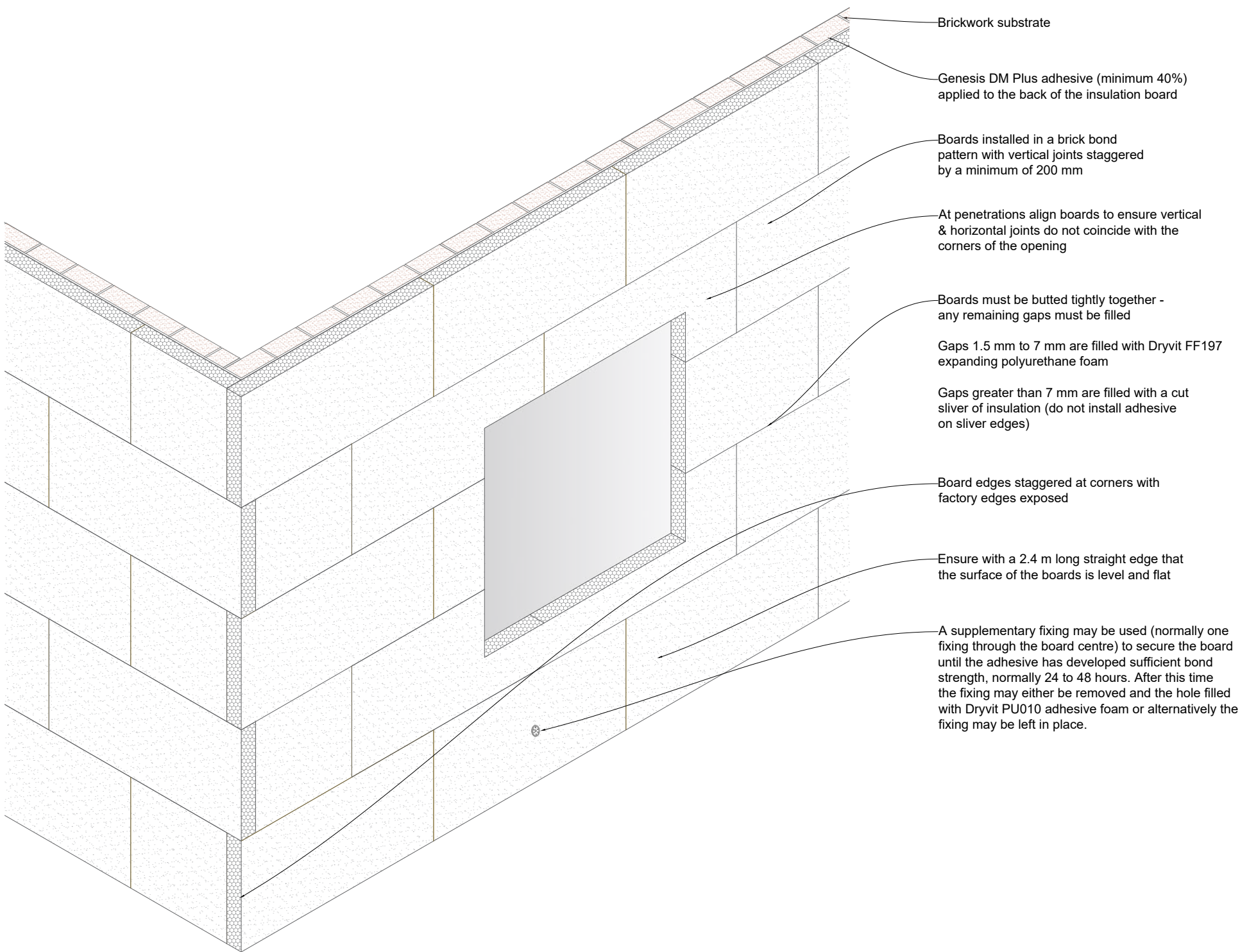

General Notes

The architecture, engineering and design of the project using the Dryvit products is the responsibility of the project's design professional. All systems must comply with National Building Regulations and Standards.

This detail is for general information and guidance only and Tremco CPG UK Ltd specifically disclaims any liability for the use of this detail and for the architecture, design, engineering of workmanship of any project.

The project design professional determines, in its sole discretion, whether this detail or a functionally equivalent alternative is best suited for the project. Use of a functionally equivalent detail does not violate Tremco CPG UK's warranty.

These details are subject to change without notice. Please contact Tremco CPG UK to ensure you have the most recent version.



System
Outsulation

Project
Standard Detail Drawing

Title
Board layout

Date Jan 2022	Drg no OS-003
------------------	------------------

Scale NTS	Drawn by KM
--------------	----------------



Tremco CPG UK Ltd,
Coupland Road,
Hindley Green,
Wigan, Lancs. WN2 4HP
www.cpg-europe.com

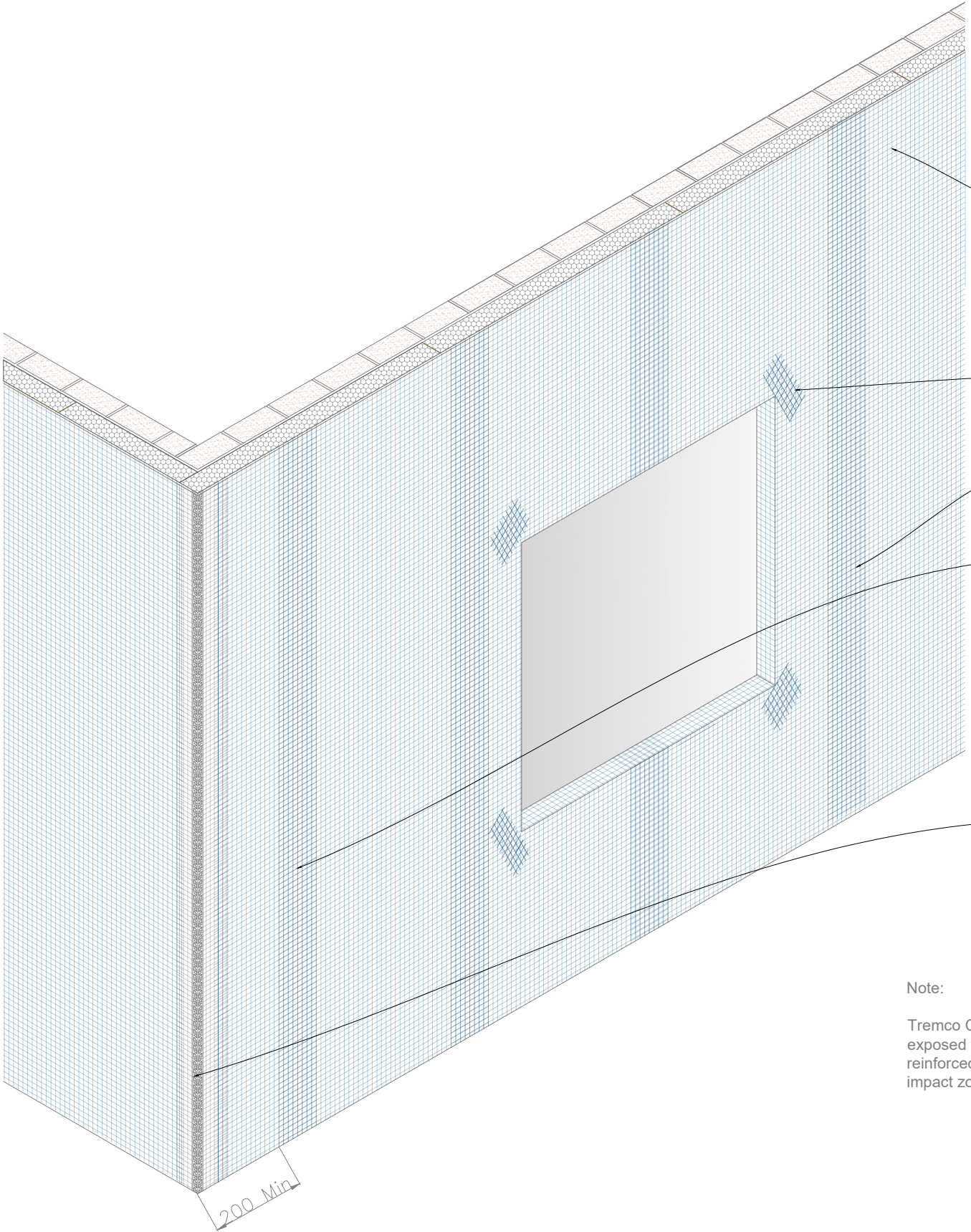

Standard plus 150 mesh to be fully emedded into the first layer of basecoat - it is important to ensure the mesh is free of wrinkles, completely embedded into the basecoat & required minimum thickness of basecoat is achieved.

330x300 mm min. mesh stress patches to corners of openings

Mesh to be overlapped a minimum of 100 mm at mesh joints

Mesh overlaps should be positioned at a minimim of 200 mm from corners

Corner bead with mesh - installed prior to mesh & basecoat application

Note:

Tremco CPG UK Ltd recommend that ground floor applications and all facades exposed to abnormal stress, high traffic, or deliberate impact have the base coat reinforced with a Panzer mesh prior to Standard Plus 150 mesh. Location of high impact zones should be indicated on contract drawings.

General Notes

The architecture, engineering and design of the project using the Dryvit products is the responsibility of the project's design professional. All systems must comply with National Building Regulations and Standards.
This detail is for general information and guidance only and Tremco CPG UK Ltd specifically disclaims any liability for the use of this detail and for the architecture, design, engineering of workmanship of any project.
The project design professional determines, in its sole discretion, whether this detail or a functionally equivalent alternative is best suited for the project. Use of a functionally equivalent detail does not violate Tremco CPG UK's warranty.
These details are subject to change without notice. Please contact Tremco CPG UK to ensure you have the most recent version.



System
Outsulation

Project
Standard Detail Drawing

Title
Mesh application

Date
Jan 2022

Drg no
OS-004

Scale
NTS

Drawn by
KM



Tremco CPG UK Ltd,
Coupland Road,
Hindley Green,
Wigan, Lancs. WN2 4HP
www.cpg-europe.com

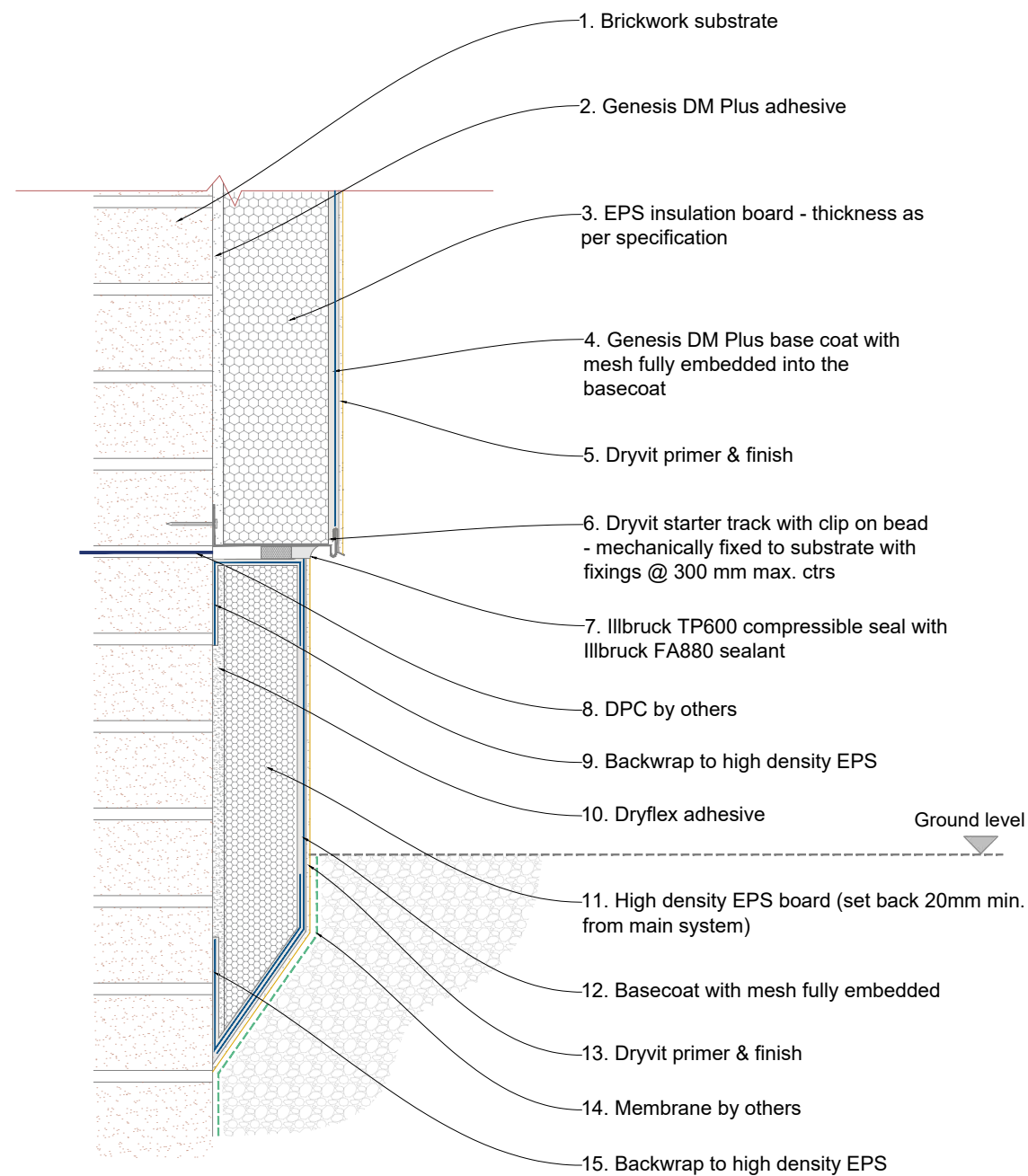
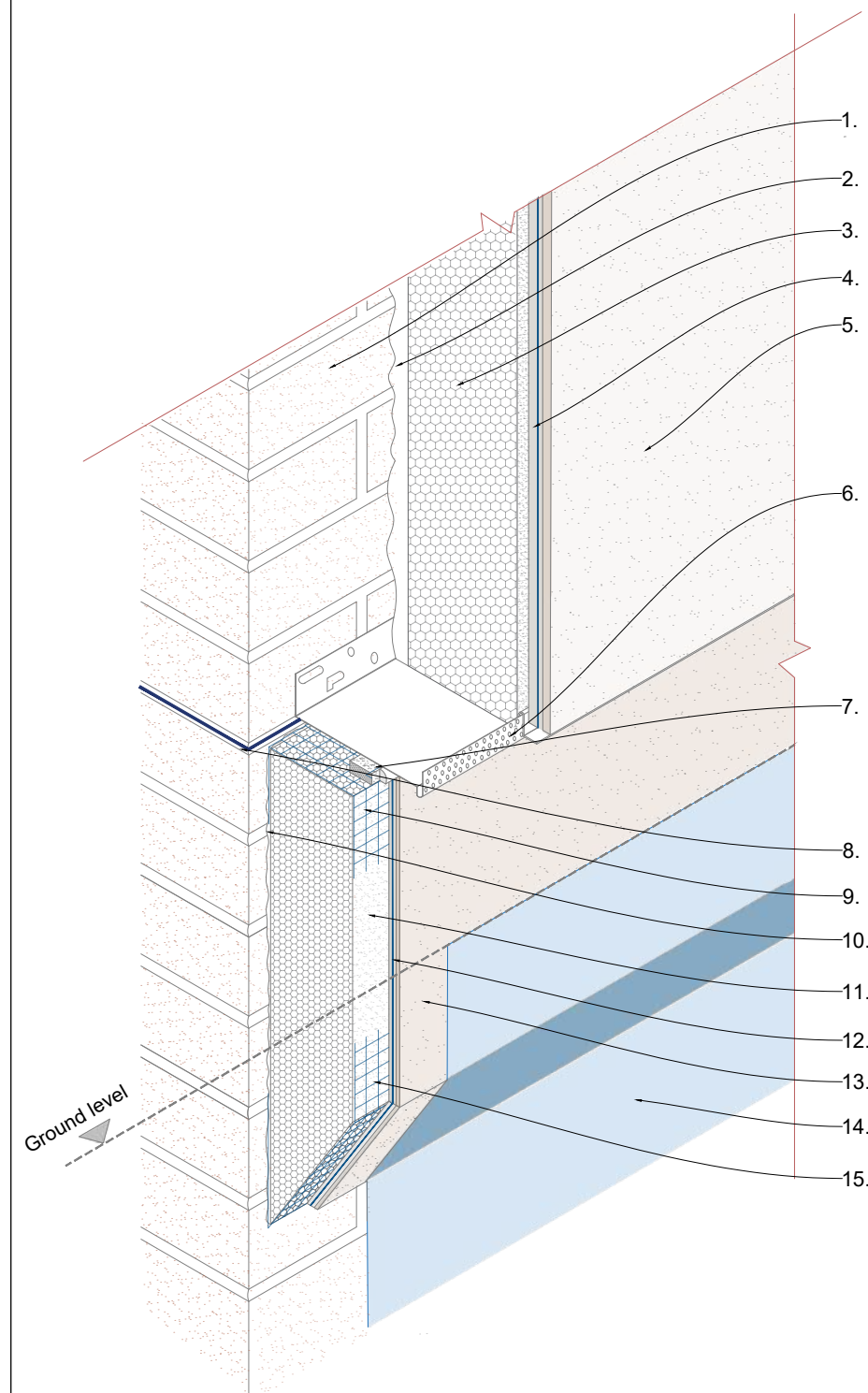

General Notes

The architecture, engineering and design of the project using the Dryvit products is the responsibility of the project's design professional. All systems must comply with National Building Regulations and Standards.

This detail is for general information and guidance only and Tremco CPG UK Ltd specifically disclaims any liability for the use of this detail and for the architecture, design, engineering of workmanship of any project.

The project design professional determines, in its sole discretion, whether this detail or a functionally equivalent alternative is best suited for the project. Use of a functionally equivalent detail does not violate Tremco CPG UK's warranty.

These details are subject to change without notice. Please contact Tremco CPG UK to ensure you have the most recent version.



System

Outsulation

Project

Standard Detail Drawing

Title Fully insulated plinth below DPC
Starter track option

Date
Jan 2022

Drg no
OS-005a

Scale
NTS

Drawn by
KM



Tremco CPG UK Ltd,
Coupland Road,
Hindley Green,
Wigan, Lancs. WN2 4HP
www.cpg-europe.com

General Notes

The architecture, engineering and design of the project using the Dryvit products is the responsibility of the project's design professional. All systems must comply with National Building Regulations and Standards.

This detail is for general information and guidance only and Tremco CPG UK Ltd specifically disclaims any liability for the use of this detail and for the architecture, design, engineering of workmanship of any project.

The project design professional determines, in its sole discretion, whether this detail or a functionally equivalent alternative is best suited for the project. Use of a functionally equivalent detail does not violate Tremco CPG UK's warranty.

These details are subject to change without notice. Please contact Tremco CPG UK to ensure you have the most recent version.



System
Outsulation

Project
Standard Detail Drawing

Title Fully insulated plinth below DPC
Back wrap option

Date
Jan 2022

Drg no
OS-005b

Scale
NTS

Drawn by
KM



Tremco CPG UK Ltd,
Coupland Road,
Hindley Green,
Wigan, Lancs. WN2 4HP
www.cpg-europe.com

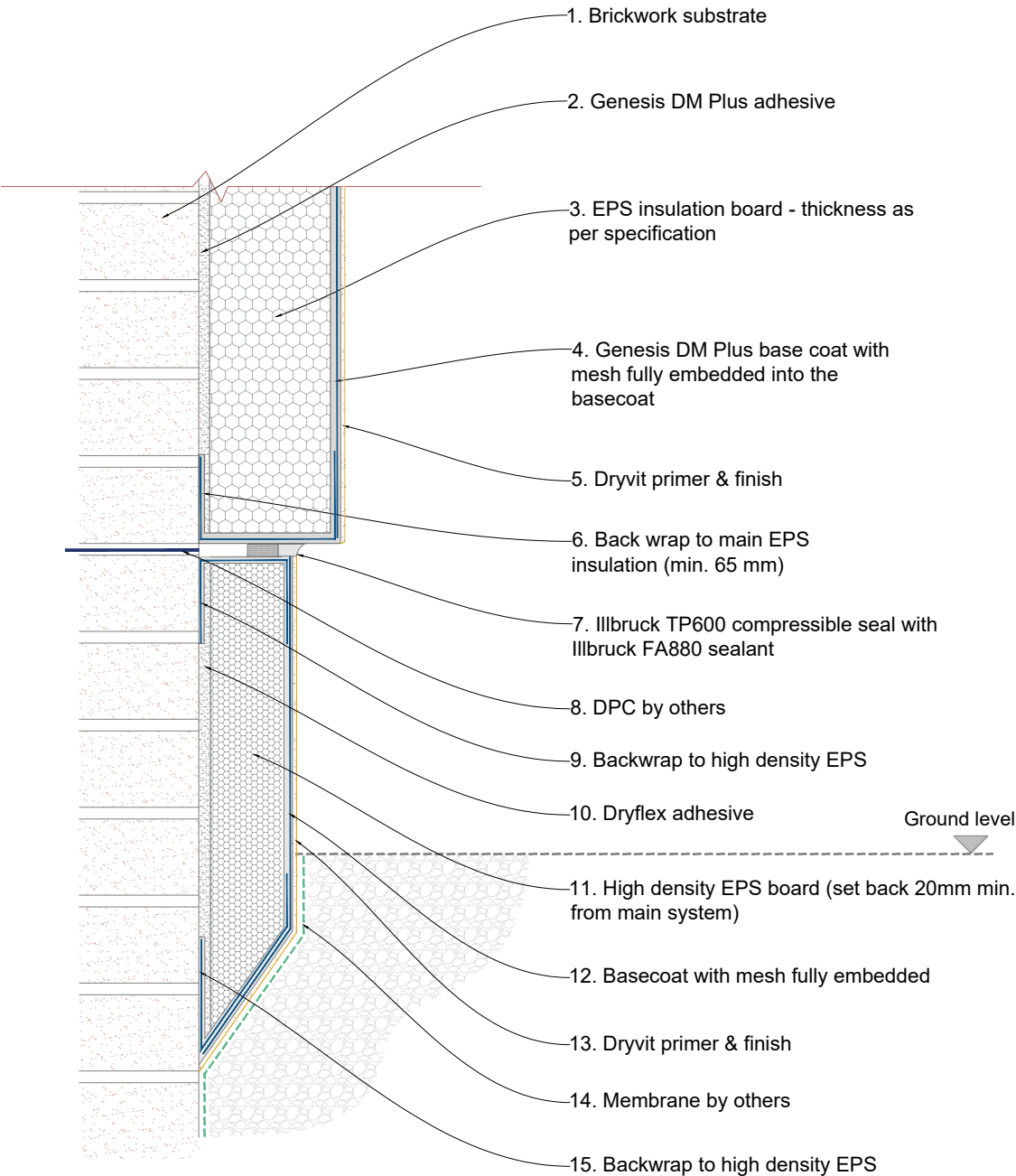
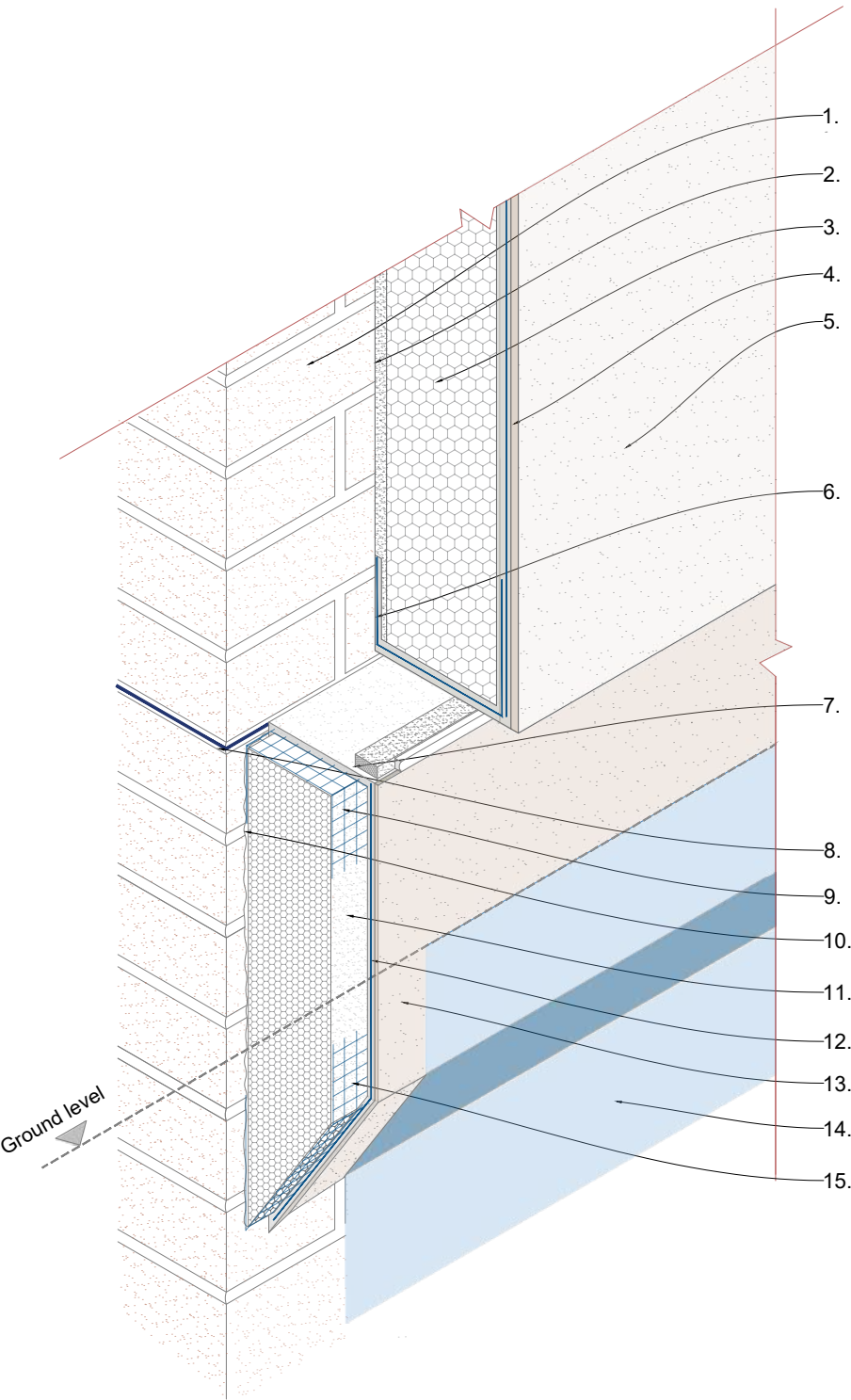

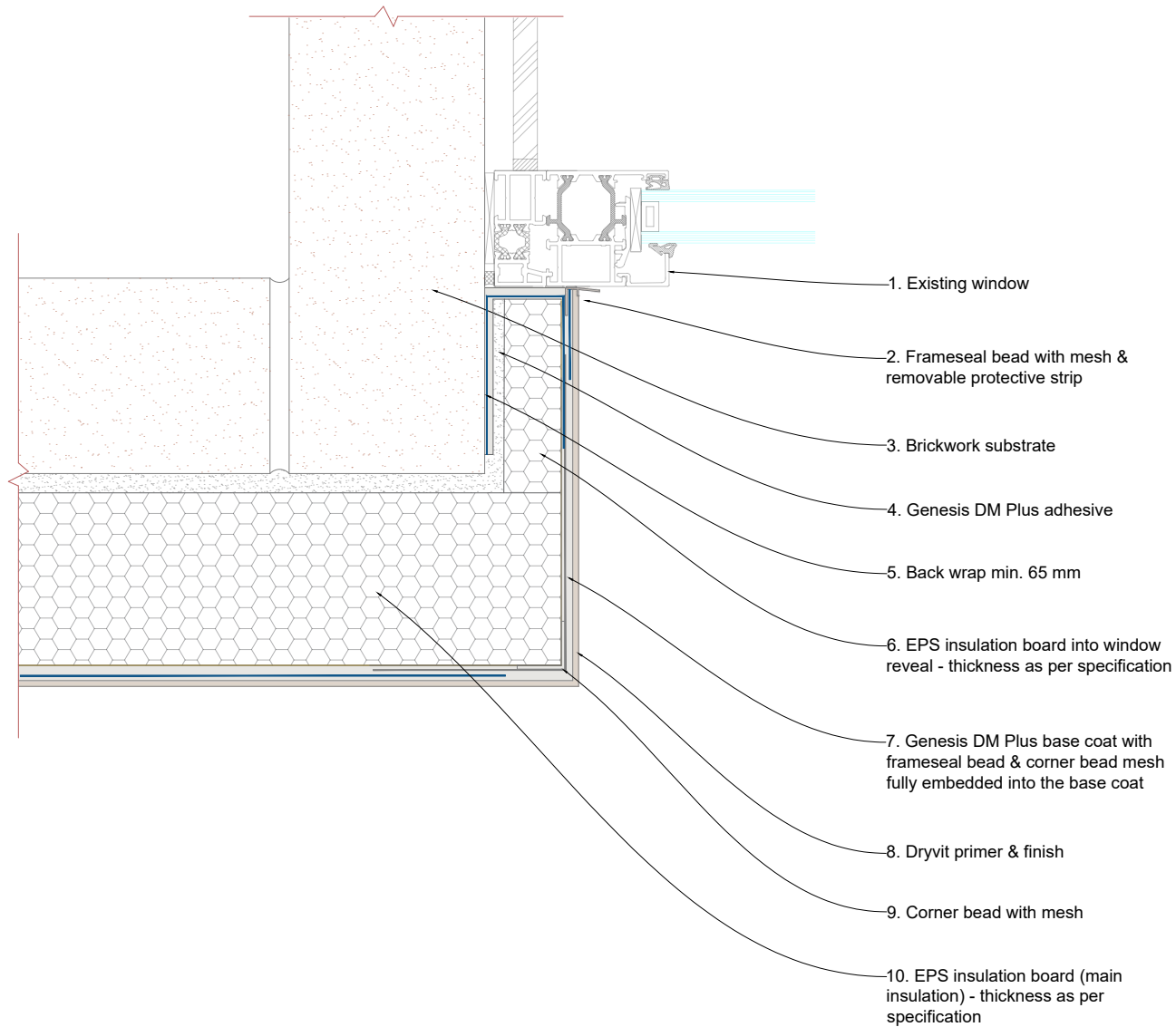
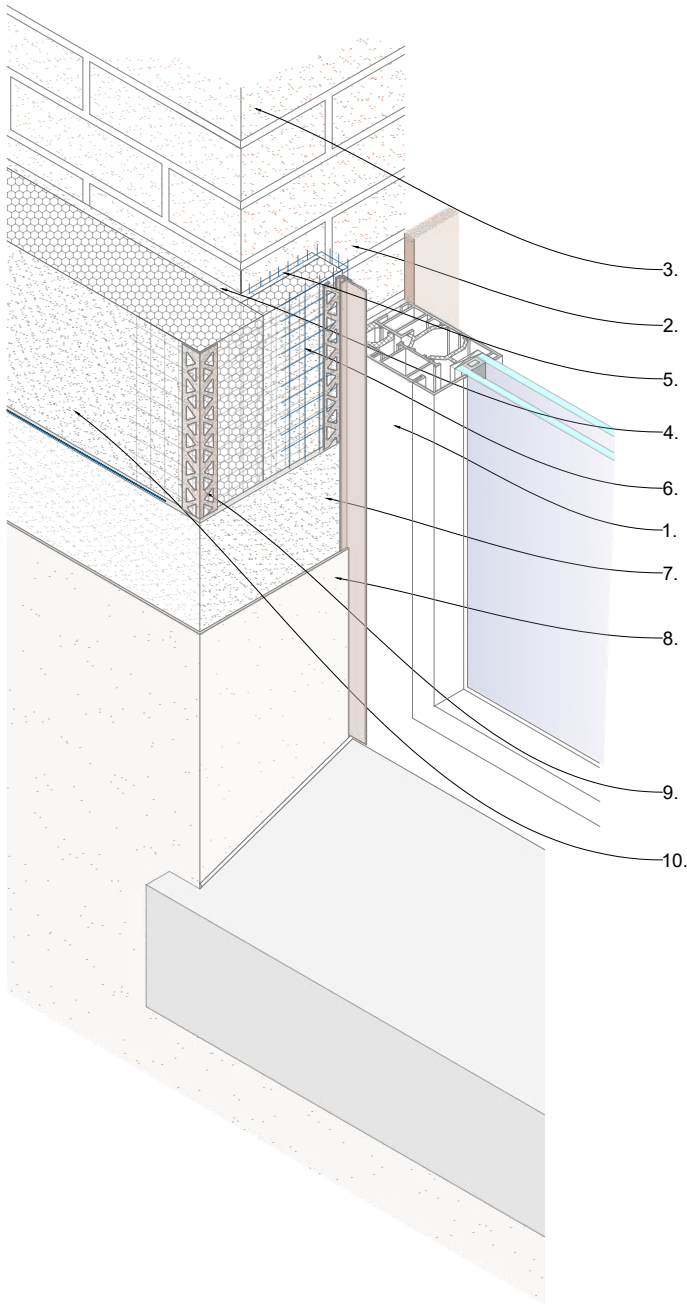

General Notes

The architecture, engineering and design of the project using the Dryvit products is the responsibility of the project's design professional. All systems must comply with National Building Regulations and Standards.

This detail is for general information and guidance only and Tremco CPG UK Ltd specifically disclaims any liability for the use of this detail and for the architecture, design, engineering of workmanship of any project.

The project design professional determines, in its sole discretion, whether this detail or a functionally equivalent alternative is best suited for the project. Use of a functionally equivalent detail does not violate Tremco CPG UK's warranty.

These details are subject to change without notice. Please contact Tremco CPG UK to ensure you have the most recent version.



System

Outsulation

Project

Standard Detail Drawing

Title

Window reveal with Frameseal bead

Date

Jan 2022

Drg no

OS-006a

Scale

NTS

Drawn by

KM



Tremco CPG UK Ltd,
Coupland Road,
Hindley Green,
Wigan, Lancs. WN2 4HP
www.cpg-europe.com

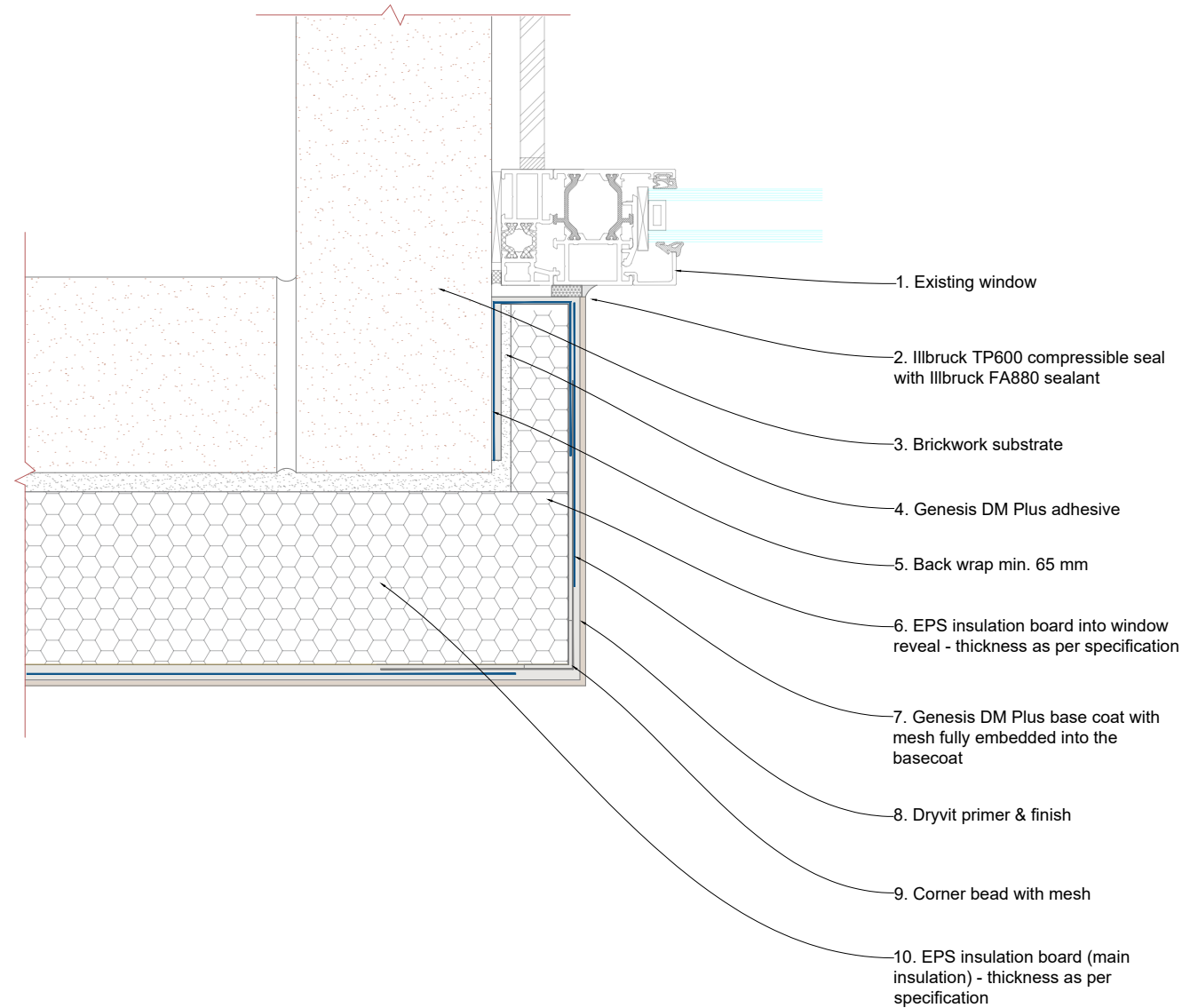
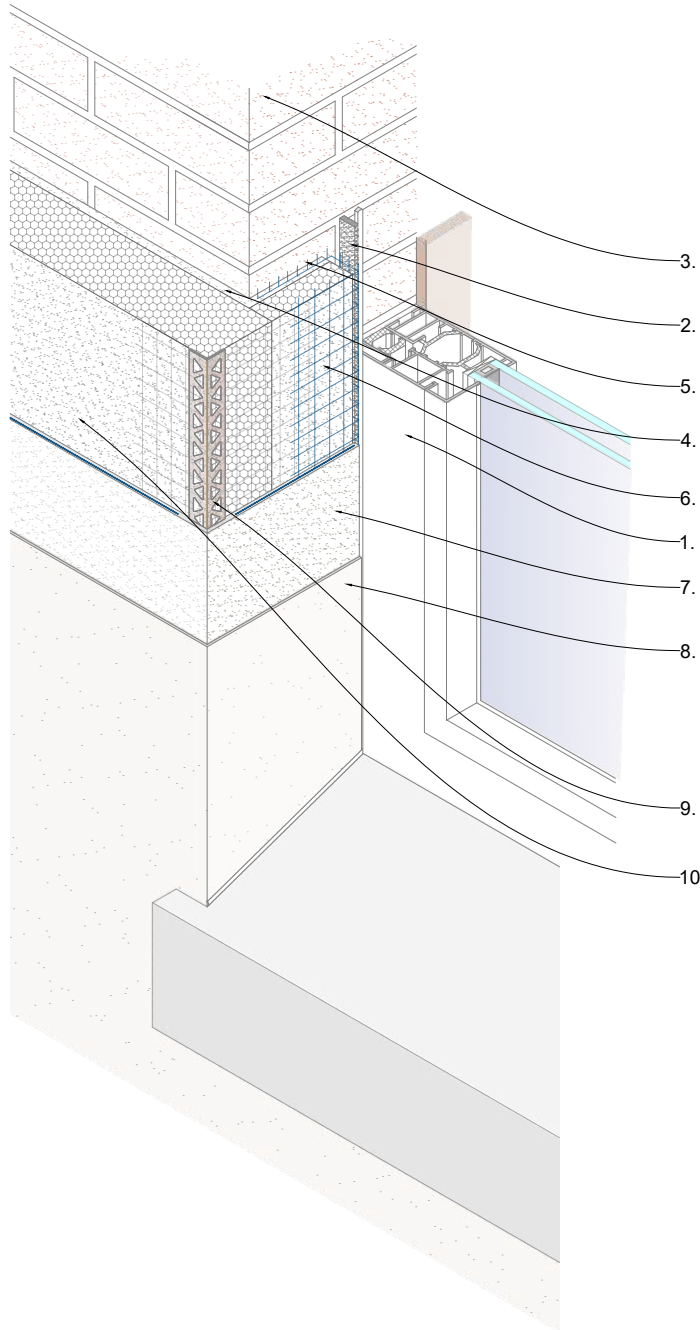

General Notes

The architecture, engineering and design of the project using the Dryvit products is the responsibility of the project's design professional. All systems must comply with National Building Regulations and Standards.

This detail is for general information and guidance only and Tremco CPG UK Ltd specifically disclaims any liability for the use of this detail and for the architecture, design, engineering of workmanship of any project.

The project design professional determines, in its sole discretion, whether this detail or a functionally equivalent alternative is best suited for the project. Use of a functionally equivalent detail does not violate Tremco CPG UK's warranty.

These details are subject to change without notice. Please contact Tremco CPG UK to ensure you have the most recent version.



System

Outsulation

Project

Standard Detail Drawing

Title

Window reveal /Compressible seal option

Date

Jan 2022

Drg no

OS-006b

Scale

NTS

Drawn by

KM



**Construction
Products Group**
Europe

Tremco CPG UK Ltd,
Coupland Road,
Hindley Green,
Wigan, Lancs. WN2 4HP
www.cpg-europe.com

General Notes

The architecture, engineering and design of the project using the Dryvit products is the responsibility of the project's design professional. All systems must comply with National Building Regulations and Standards.
This detail is for general information and guidance only and Tremco CPG UK Ltd specifically disclaims any liability for the use of this detail and for the architecture, design, engineering or workmanship of any project.
The project design professional determines, in its sole discretion, whether this detail or a functionally equivalent alternative is best suited for the project. Use of a functionally equivalent detail does not violate Tremco CPG UK's warranty.
These details are subject to change without notice. Please contact Tremco CPG UK to ensure you have the most recent version.



System

Outsulation

Project

Standard Detail Drawing

Title

Window reveal /Backer rod option

Date

Jan 2022

Drg no

OS-006c

Scale

NTS

Drawn by

KM



Construction
Products Group
Europe

Tremco CPG UK Ltd,
Coupland Road,
Hindley Green,
Wigan, Lancs. WN2 4HP
www.cpg-europe.com

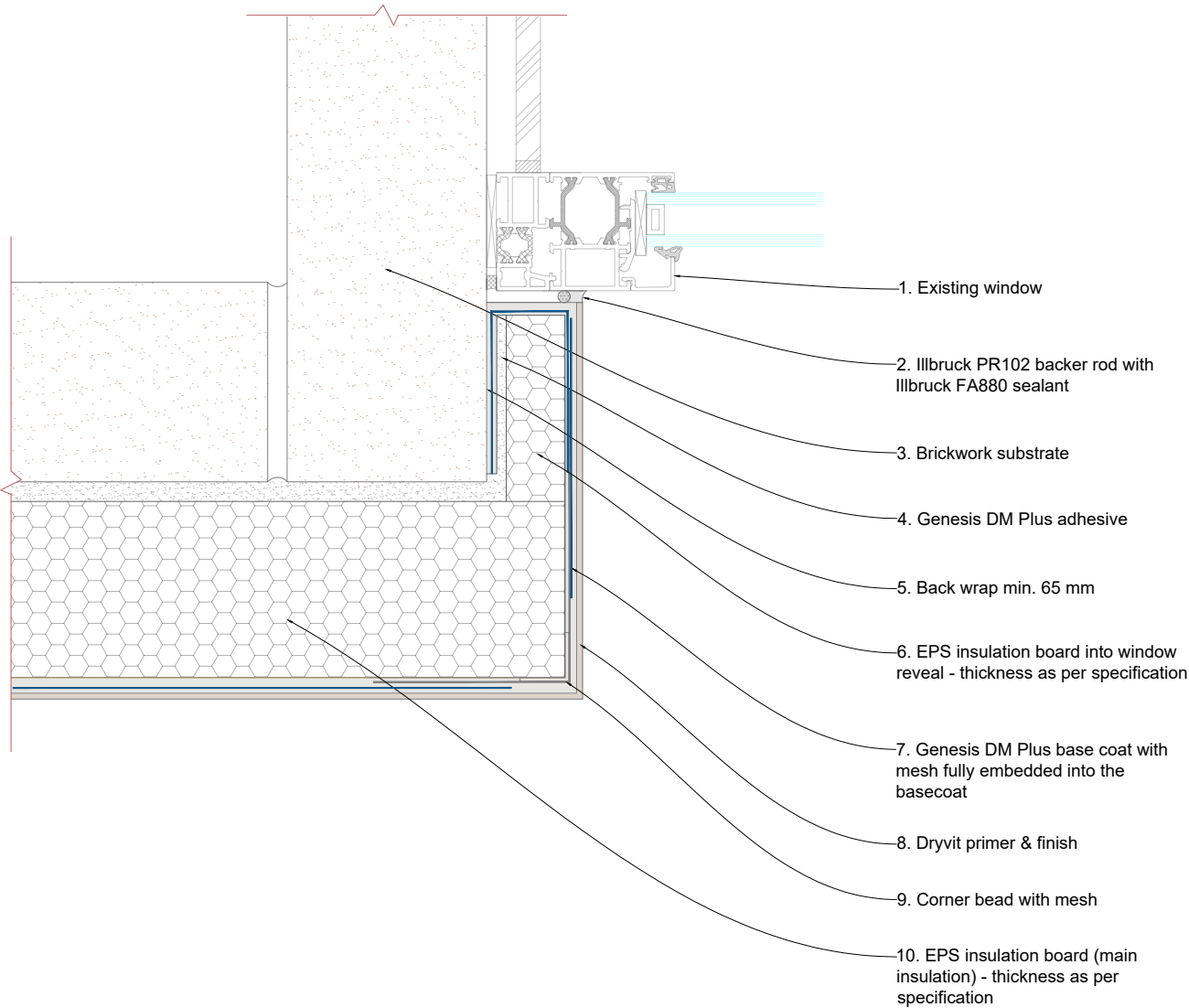
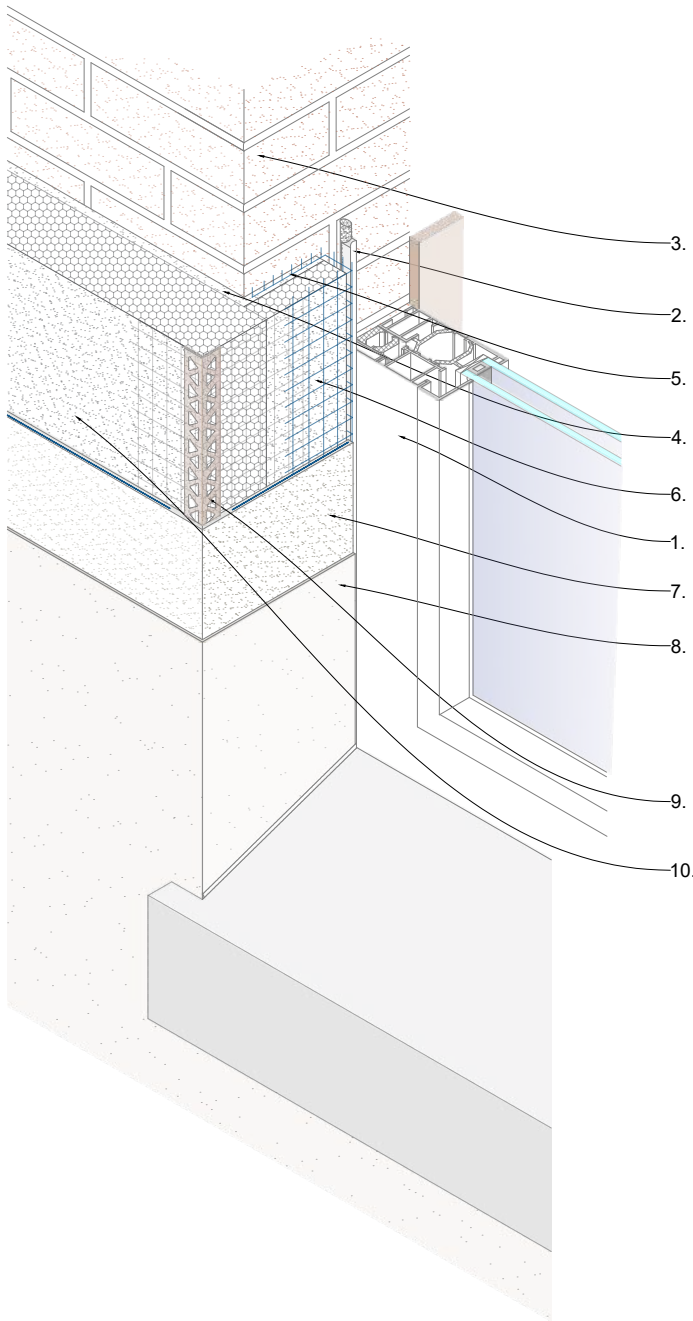

General Notes

The architecture, engineering and design of the project using the Dryvit products is the responsibility of the project's design professional. All systems must comply with National Building Regulations and Standards.
This detail is for general information and guidance only and Tremco CPG UK Ltd specifically disclaims any liability for the use of this detail and for the architecture, design, engineering or workmanship of any project.
The project design professional determines, in its sole discretion, whether this detail or a functionally equivalent alternative is best suited for the project. Use of a functionally equivalent detail does not violate Tremco CPG UK's warranty.
These details are subject to change without notice. Please contact Tremco CPG UK to ensure you have the most recent version.



System
Outsulation

Project
Standard Detail Drawing

Title
Window head with Frameseal bead

Date
Jan 2022

Drg no
OS-007a

Scale
NTS

Drawn by
KM



Tremco CPG UK Ltd,
Coupland Road,
Hindley Green,
Wigan, Lancs. WN2 4HP
www.cpg-europe.com

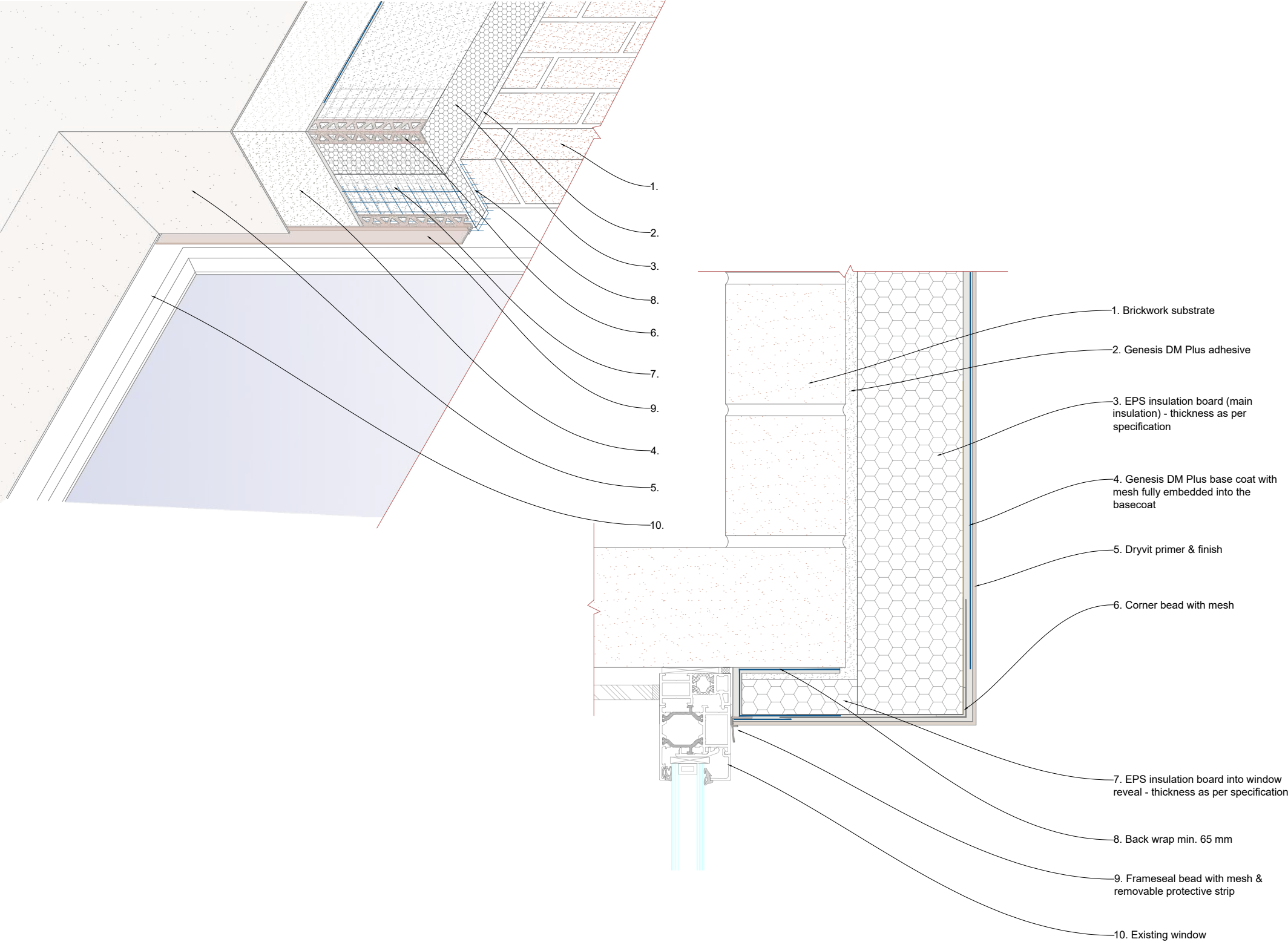

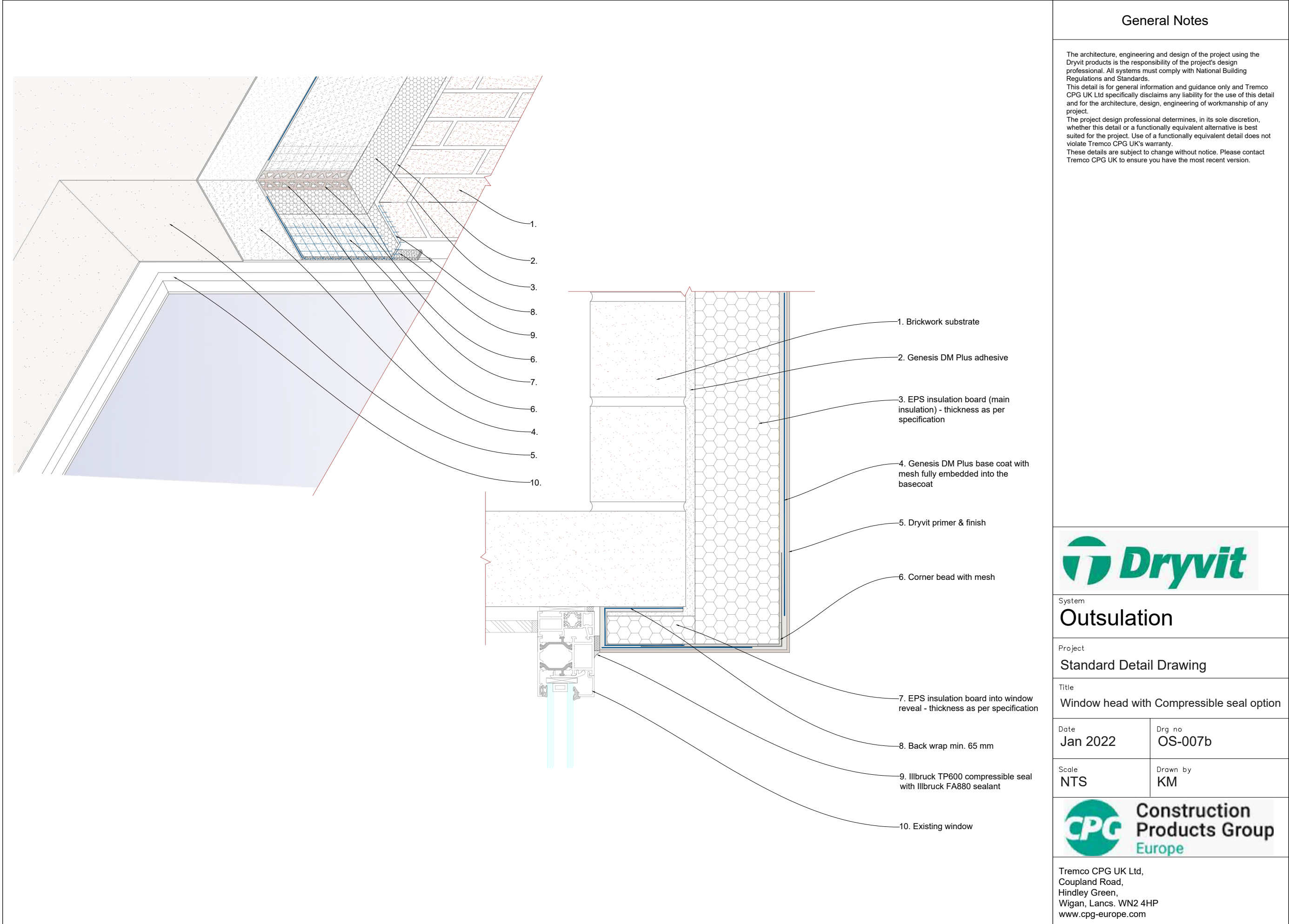

General Notes

The architecture, engineering and design of the project using the Dryvit products is the responsibility of the project's design professional. All systems must comply with National Building Regulations and Standards.

This detail is for general information and guidance only and Tremco CPG UK Ltd specifically disclaims any liability for the use of this detail and for the architecture, design, engineering of workmanship of any project.

The project design professional determines, in its sole discretion, whether this detail or a functionally equivalent alternative is best suited for the project. Use of a functionally equivalent detail does not violate Tremco CPG UK's warranty.

These details are subject to change without notice. Please contact Tremco CPG UK to ensure you have the most recent version.



System
Outsulation

Project
Standard Detail Drawing

Title
Window head with Compressible seal option

Date
Jan 2022

Drg no
OS-007b

Scale
NTS

Drawn by
KM



Tremco CPG UK Ltd,
Coupland Road,
Hindley Green,
Wigan, Lancs. WN2 4HP
www.cpg-europe.com

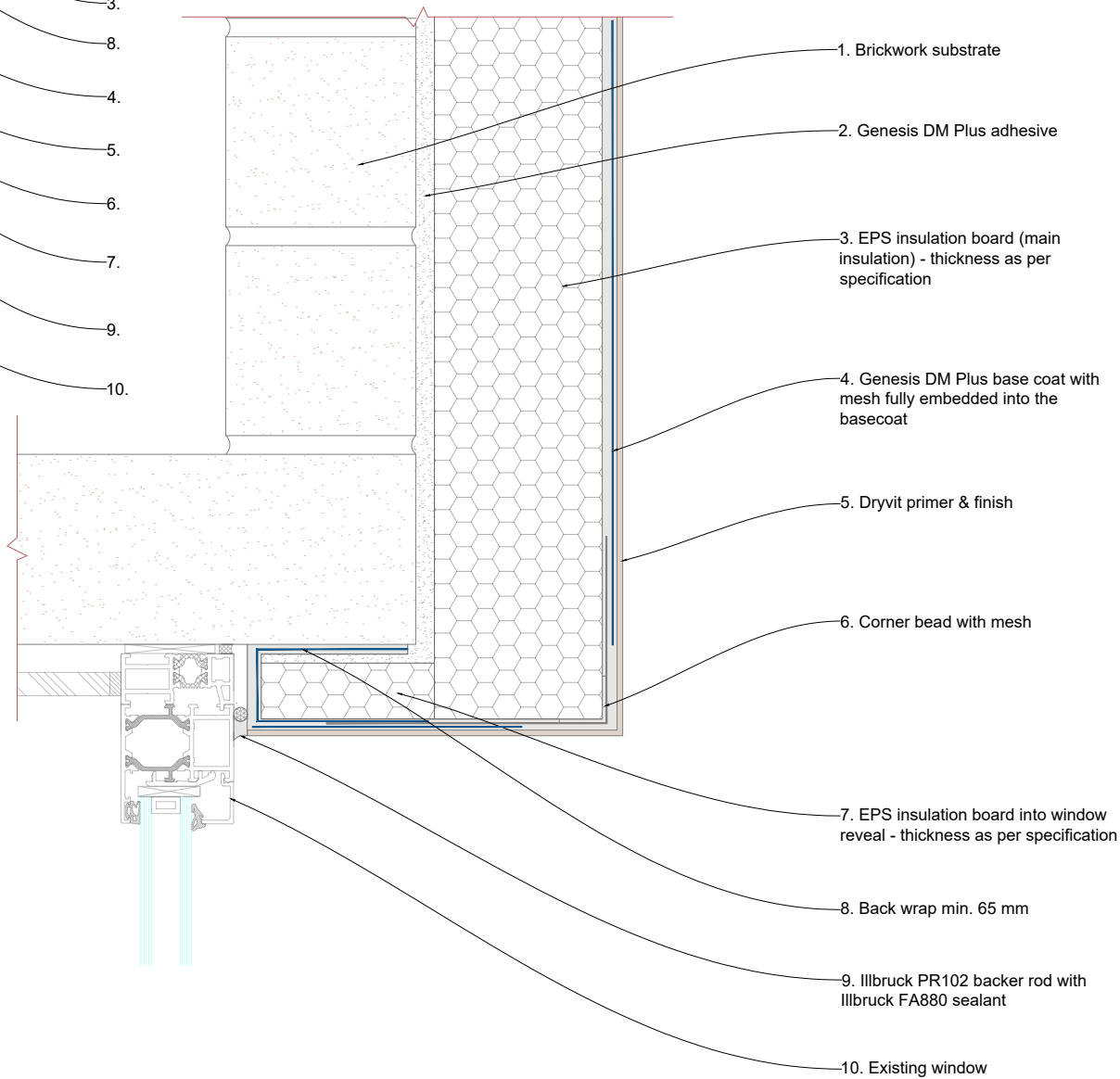
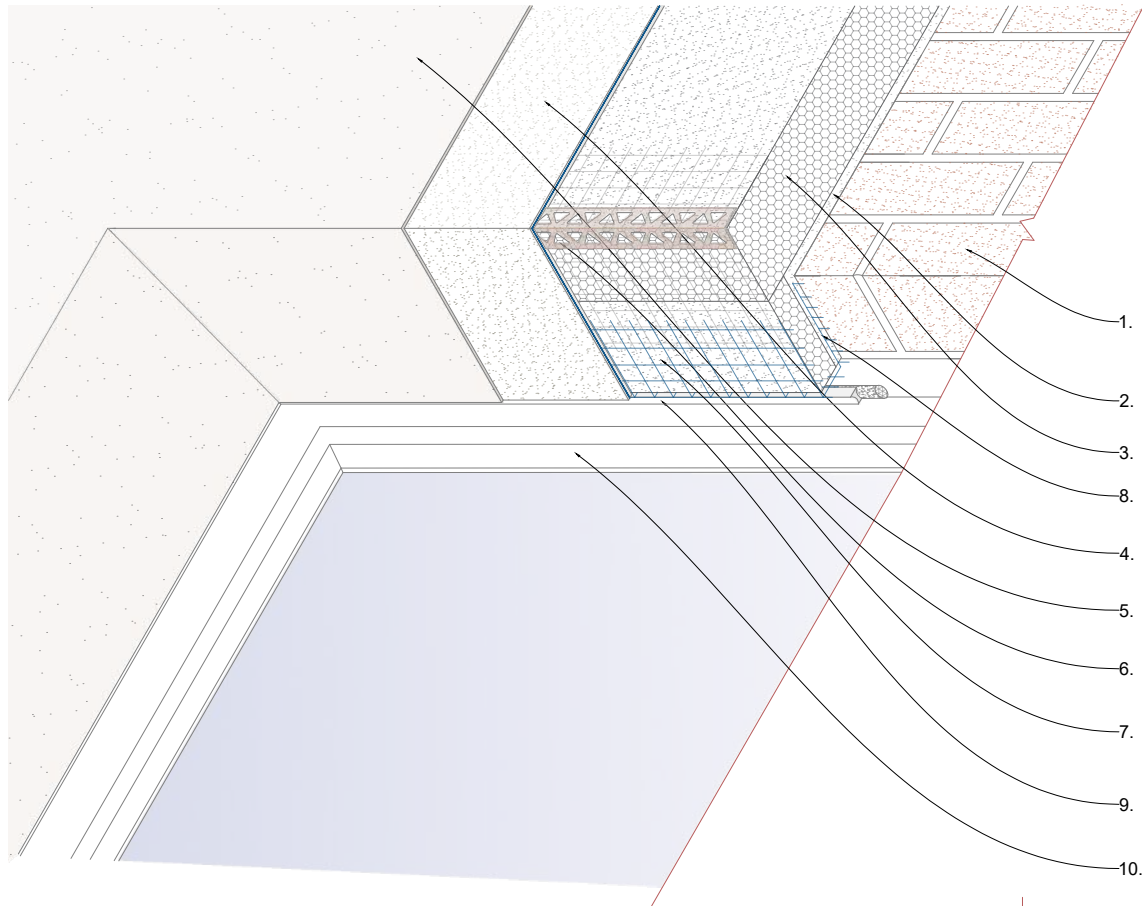

General Notes

The architecture, engineering and design of the project using the Dryvit products is the responsibility of the project's design professional. All systems must comply with National Building Regulations and Standards.

This detail is for general information and guidance only and Tremco CPG UK Ltd specifically disclaims any liability for the use of this detail and for the architecture, design, engineering of workmanship of any project.

The project design professional determines, in its sole discretion, whether this detail or a functionally equivalent alternative is best suited for the project. Use of a functionally equivalent detail does not violate Tremco CPG UK's warranty.

These details are subject to change without notice. Please contact Tremco CPG UK to ensure you have the most recent version.



System
Outsulation

Project
Standard Detail Drawing

Title
Window head with Backer rod option

Date
Jan 2022

Drg no
OS-007c

Scale
NTS

Drawn by
KM



Tremco CPG UK Ltd,
Coupland Road,
Hindley Green,
Wigan, Lancs. WN2 4HP
www.cpg-europe.com

General Notes

The architecture, engineering and design of the project using the Dryvit products is the responsibility of the project's design professional. All systems must comply with National Building Regulations and Standards.

This detail is for general information and guidance only and Tremco CPG UK Ltd specifically disclaims any liability for the use of this detail and for the architecture, design, engineering of workmanship of any project.

The project design professional determines, in its sole discretion, whether this detail or a functionally equivalent alternative is best suited for the project. Use of a functionally equivalent detail does not violate Tremco CPG UK's warranty.

These details are subject to change without notice. Please contact Tremco CPG UK to ensure you have the most recent version.



System
Outsulation

Project
Standard Detail Drawing

Title
Eaves detail

Date
Jan 2022

Drg no
OS-009a

Scale
NTS

Drawn by
KM



Tremco CPG UK Ltd,
Coupland Road,
Hindley Green,
Wigan, Lancs. WN2 4HP
www.cpg-europe.com

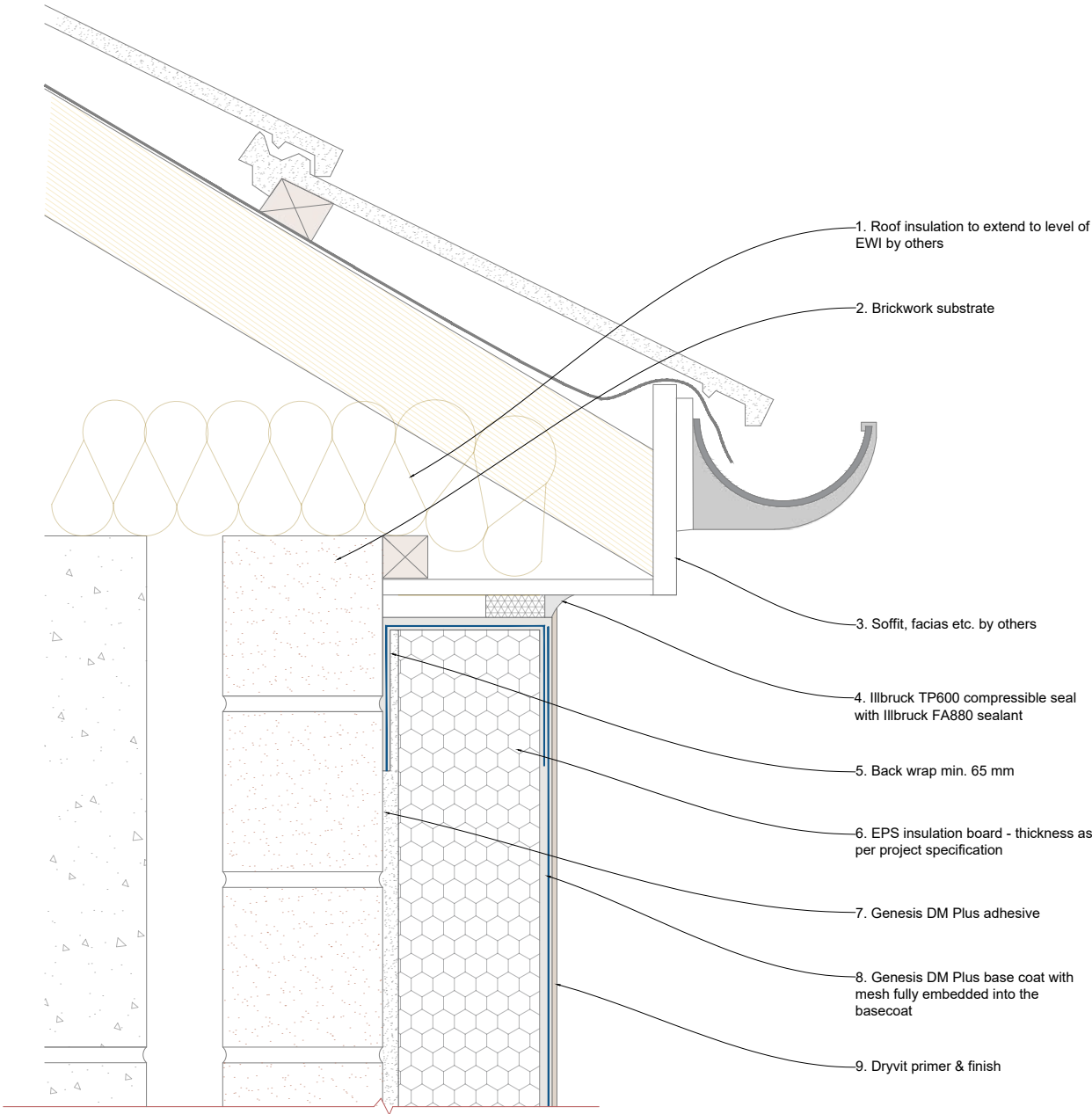
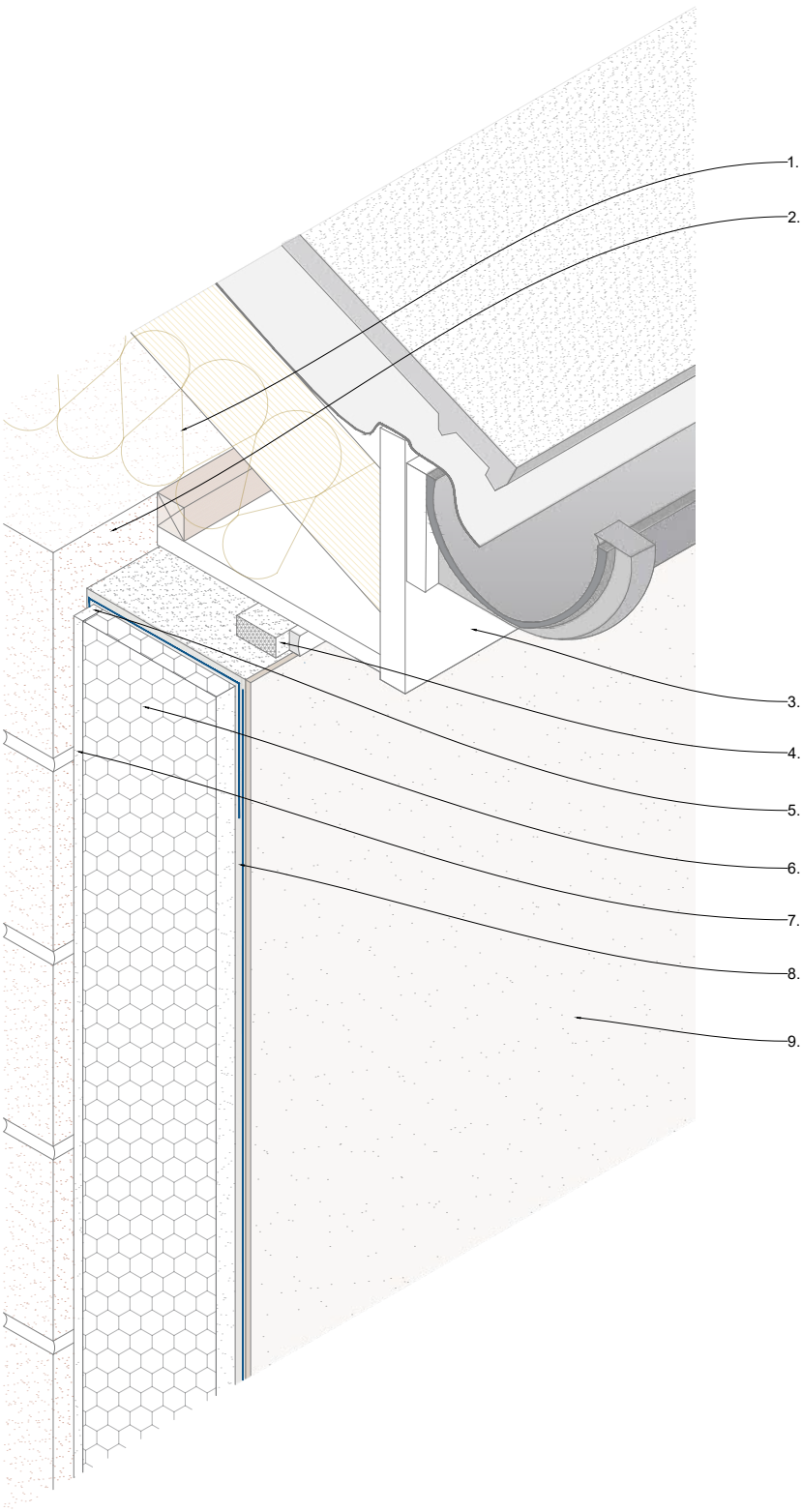

General Notes

The architecture, engineering and design of the project using the Dryvit products is the responsibility of the project's design professional. All systems must comply with National Building Regulations and Standards.
This detail is for general information and guidance only and Tremco CPG UK Ltd specifically disclaims any liability for the use of this detail and for the architecture, design, engineering or workmanship of any project.
The project design professional determines, in its sole discretion, whether this detail or a functionally equivalent alternative is best suited for the project. Use of a functionally equivalent detail does not violate Tremco CPG UK's warranty.
These details are subject to change without notice. Please contact Tremco CPG UK to ensure you have the most recent version.



System
Outsulation

Project
Standard Detail Drawing

Title
Eaves detail - insufficient overhang

Date
Jan 2022

Drg. no
OS-009b

Scale
NTS

Drawn by
KM



Tremco CPG UK Ltd,
Coupland Road,
Hindley Green,
Wigan, Lancs. WN2 4HP
www.cpg-europe.com

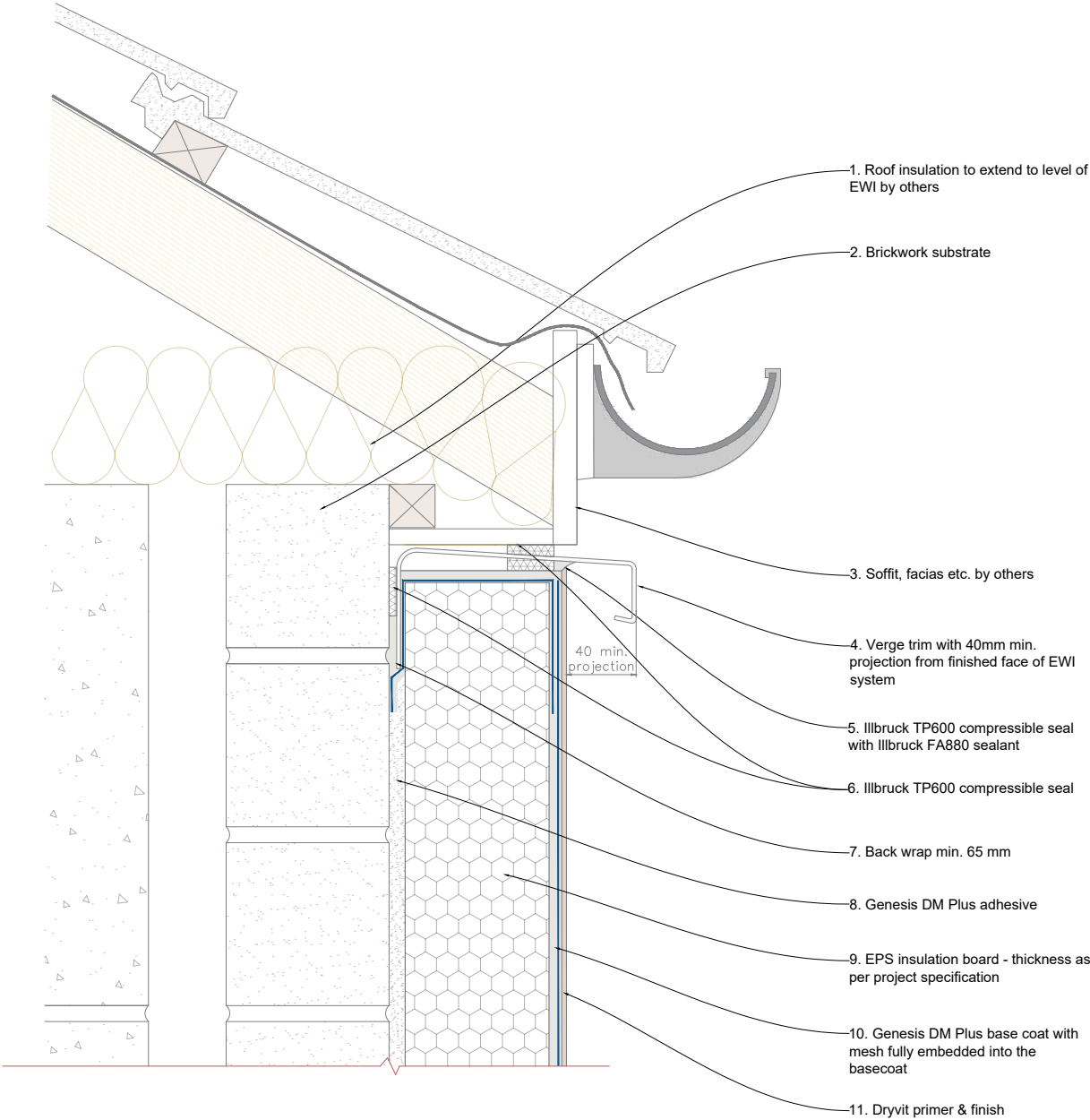
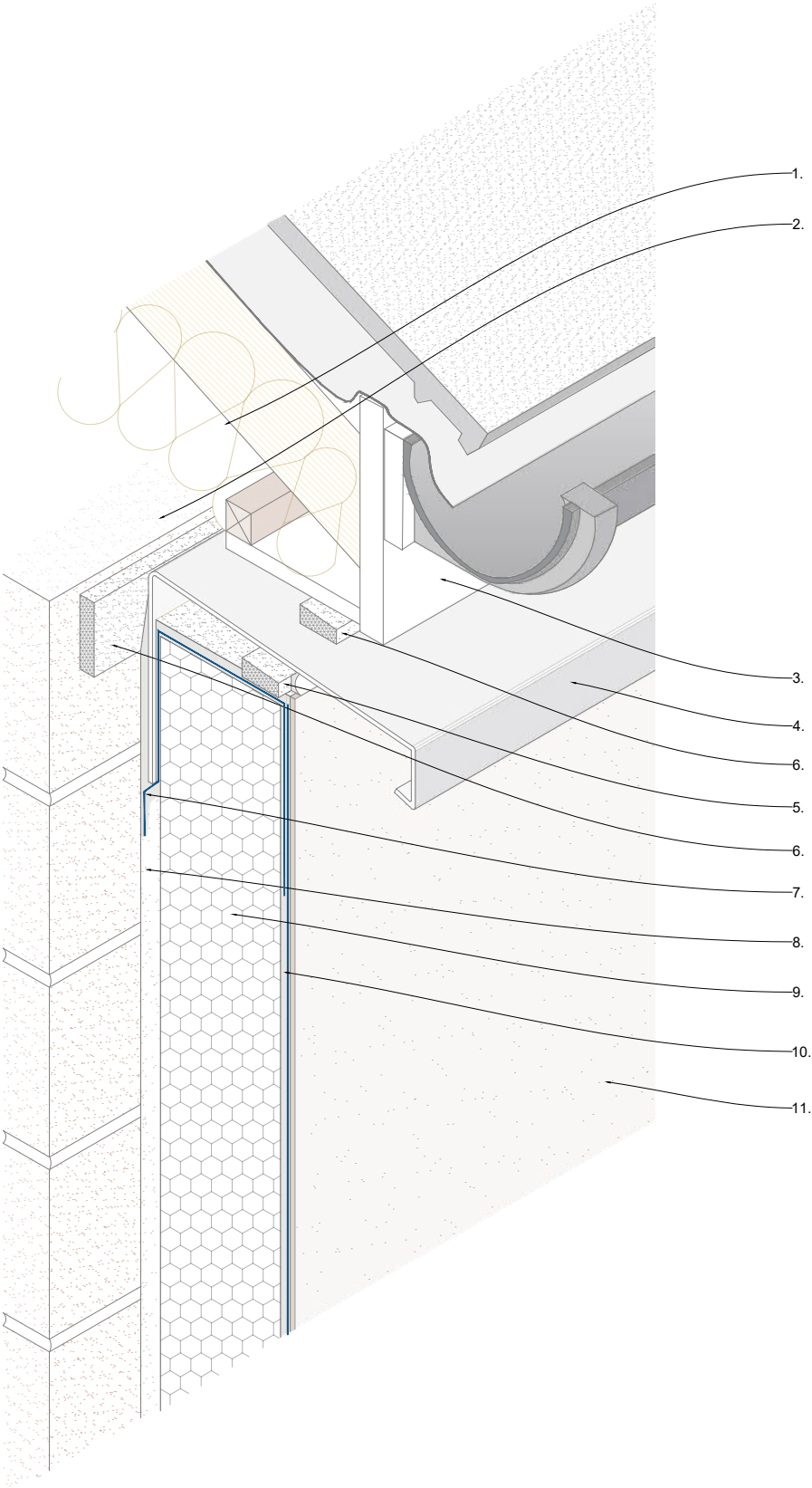

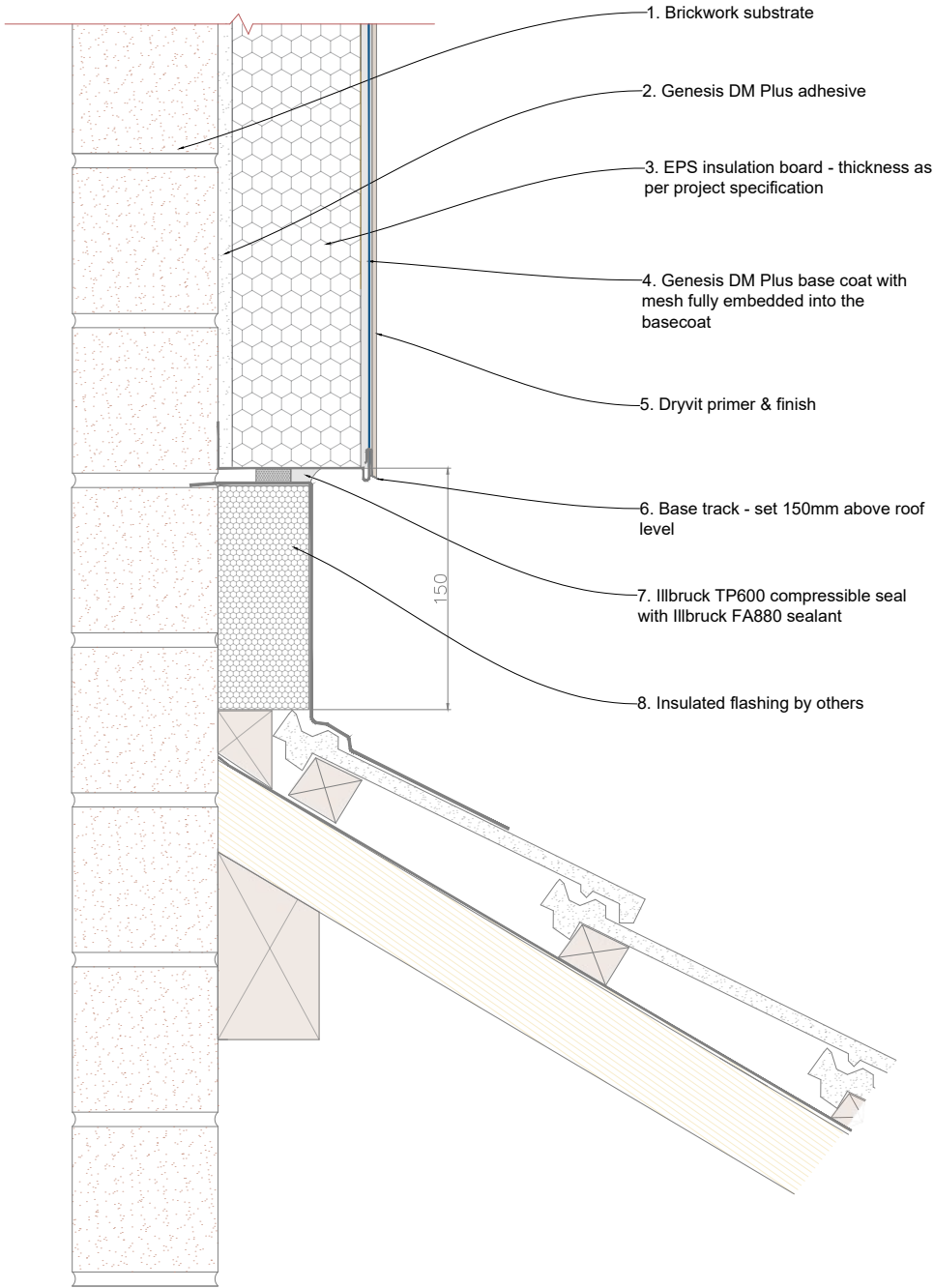
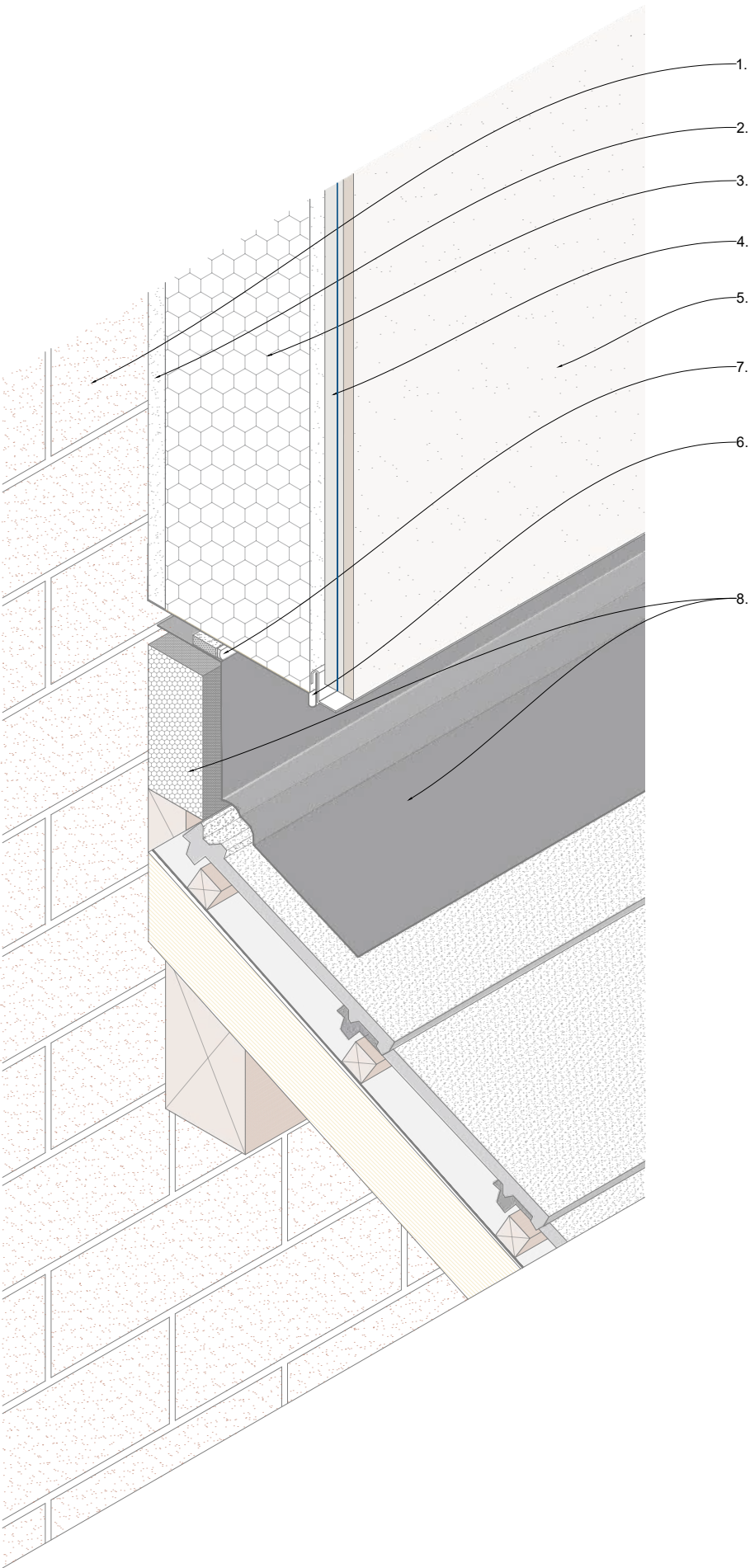

General Notes

The architecture, engineering and design of the project using the Dryvit products is the responsibility of the project's design professional. All systems must comply with National Building Regulations and Standards.
This detail is for general information and guidance only and Tremco CPG UK Ltd specifically disclaims any liability for the use of this detail and for the architecture, design, engineering or workmanship of any project.
The project design professional determines, in its sole discretion, whether this detail or a functionally equivalent alternative is best suited for the project. Use of a functionally equivalent detail does not violate Tremco CPG UK's warranty.
These details are subject to change without notice. Please contact Tremco CPG UK to ensure you have the most recent version.



System
Outsulation

Project
Standard Detail Drawing

Title
Low level roof - Starter track option

Date
Jan 2022

Drg no
OS-010a

Scale
NTS

Drawn by
KM



**Construction
Products Group
Europe**

Tremco CPG UK Ltd,
Coupland Road,
Hindley Green,
Wigan, Lancs. WN2 4HP
www.cpg-europe.com

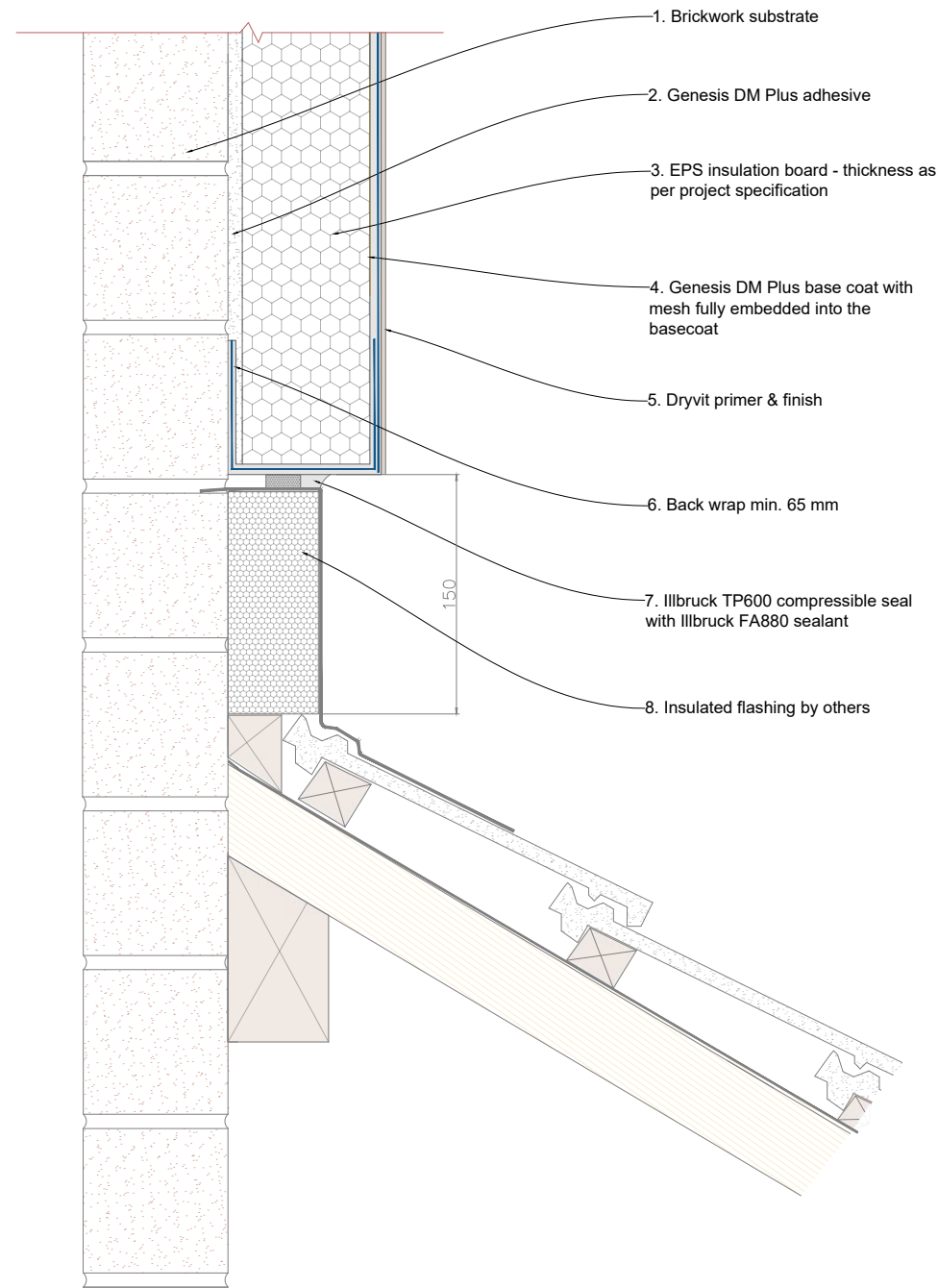
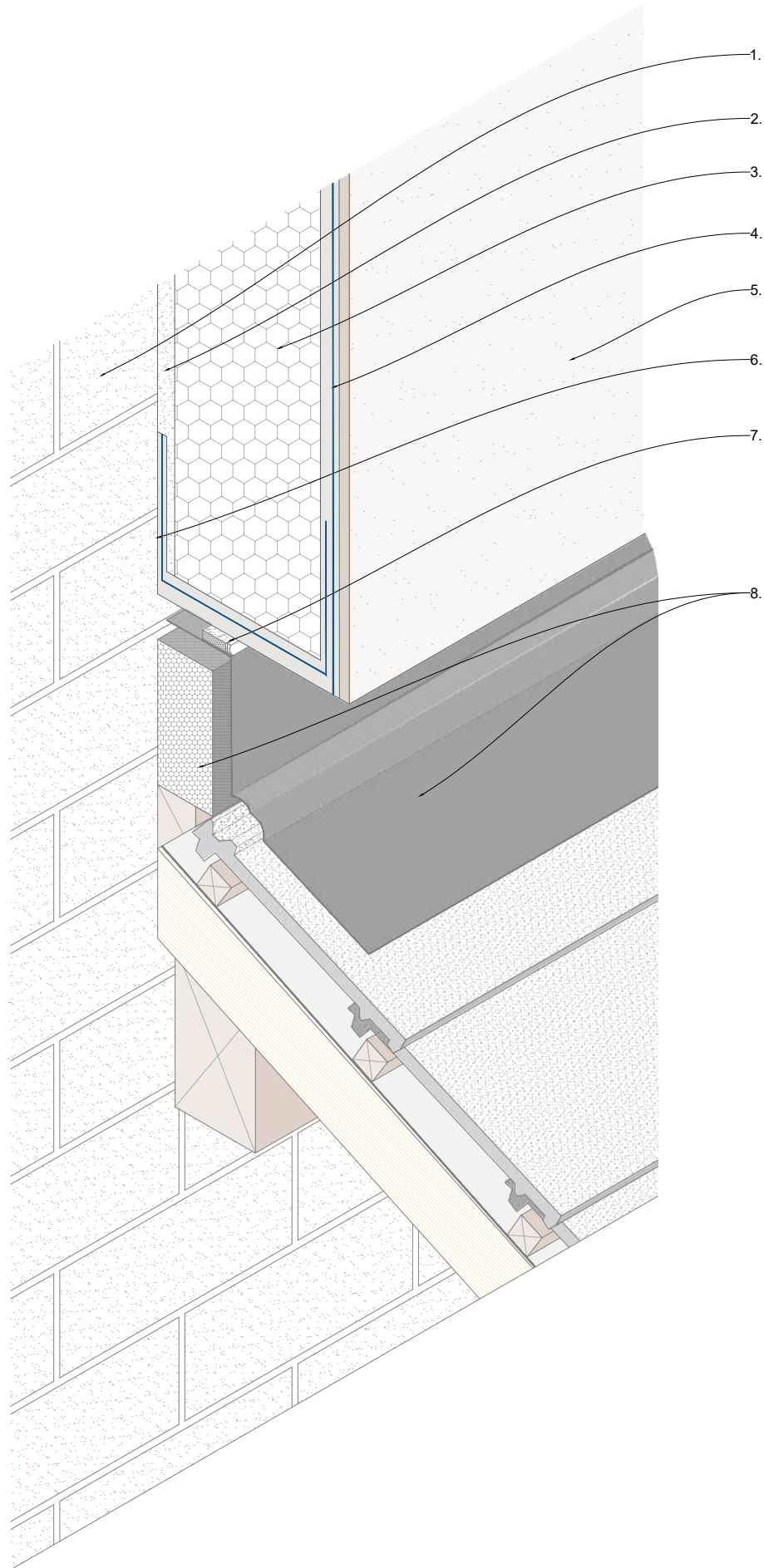

General Notes

The architecture, engineering and design of the project using the Dryvit products is the responsibility of the project's design professional. All systems must comply with National Building Regulations and Standards.
This detail is for general information and guidance only and Tremco CPG UK Ltd specifically disclaims any liability for the use of this detail and for the architecture, design, engineering or workmanship of any project.
The project design professional determines, in its sole discretion, whether this detail or a functionally equivalent alternative is best suited for the project. Use of a functionally equivalent detail does not violate Tremco CPG UK's warranty.
These details are subject to change without notice. Please contact Tremco CPG UK to ensure you have the most recent version.



System

Outsulation

Project

Standard Detail Drawing

Title

Low level roof - Back wrap option

Date

Jan 2022

Drg no

OS-010b

Scale

NTS

Drawn by

KM



**Construction
Products Group**
Europe

Tremco CPG UK Ltd,
Coupland Road,
Hindley Green,
Wigan, Lancs. WN2 4HP
www.cpg-europe.com

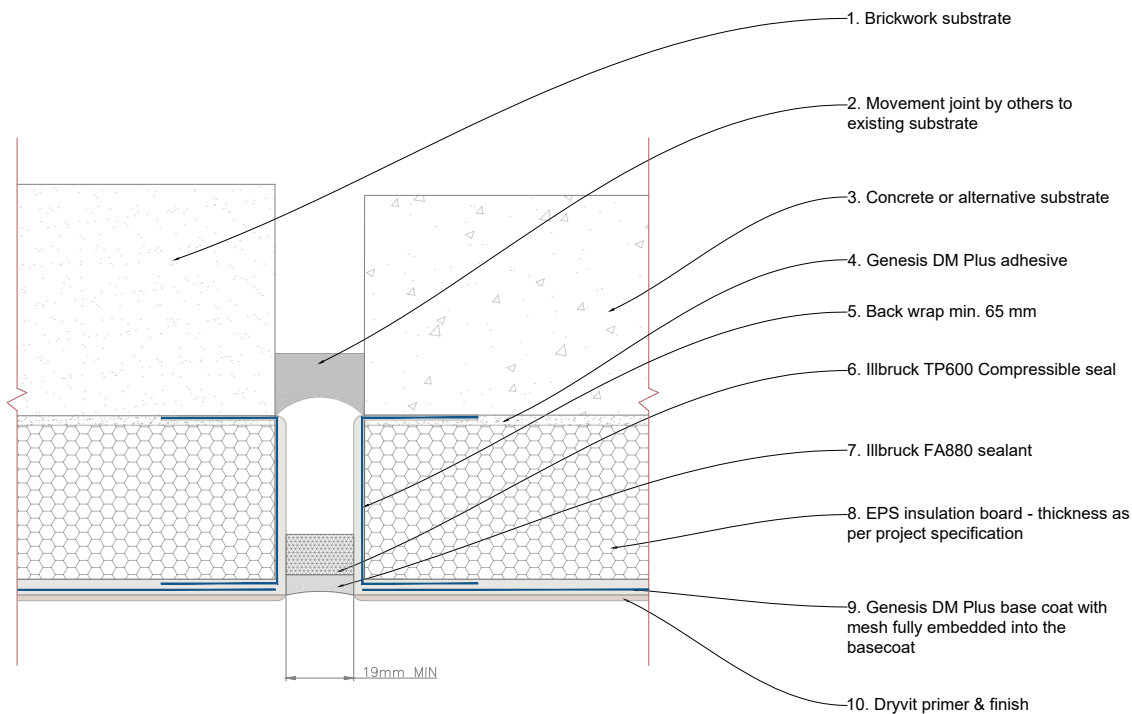
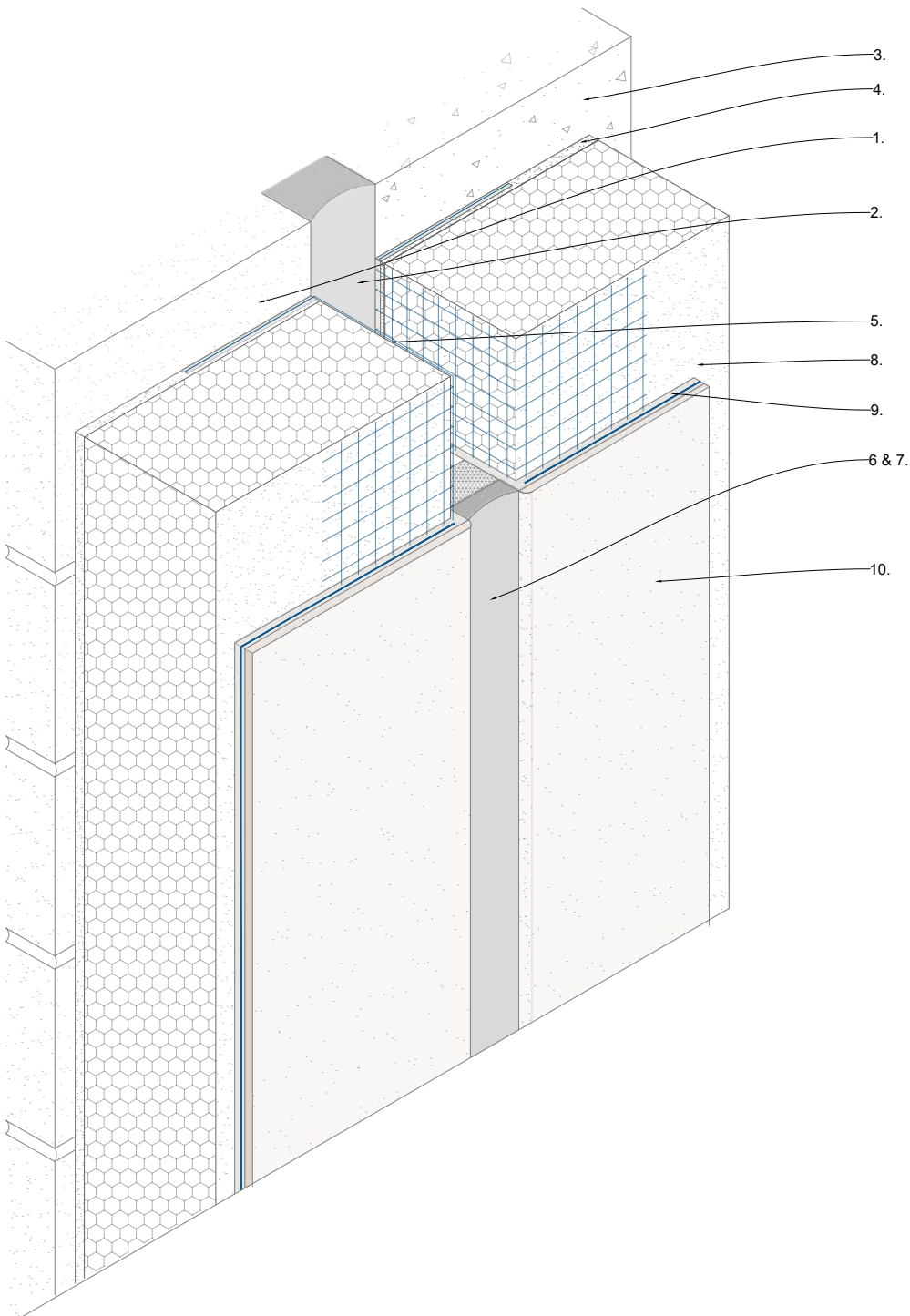

Note:
Movement joints should be installed generally @ 23 m max centres and to follow any movement /expansion joints in the existing substrate, at any transition /change to the substrate and at party wall locations

General Notes

The architecture, engineering and design of the project using the Dryvit products is the responsibility of the project's design professional. All systems must comply with National Building Regulations and Standards.
This detail is for general information and guidance only and Tremco CPG UK Ltd specifically disclaims any liability for the use of this detail and for the architecture, design, engineering or workmanship of any project.
The project design professional determines, in its sole discretion, whether this detail or a functionally equivalent alternative is best suited for the project. Use of a functionally equivalent detail does not violate Tremco CPG UK's warranty.
These details are subject to change without notice. Please contact Tremco CPG UK to ensure you have the most recent version.



System
Outsulation

Project
Standard Detail Drawing

Title
Movement joint - Compressible seal

Date
Jan 2022

Drg no
OS-011a

Scale
NTS

Drawn by
KM



Tremco CPG UK Ltd,
Coupland Road,
Hindley Green,
Wigan, Lancs. WN2 4HP
www.cpg-europe.com

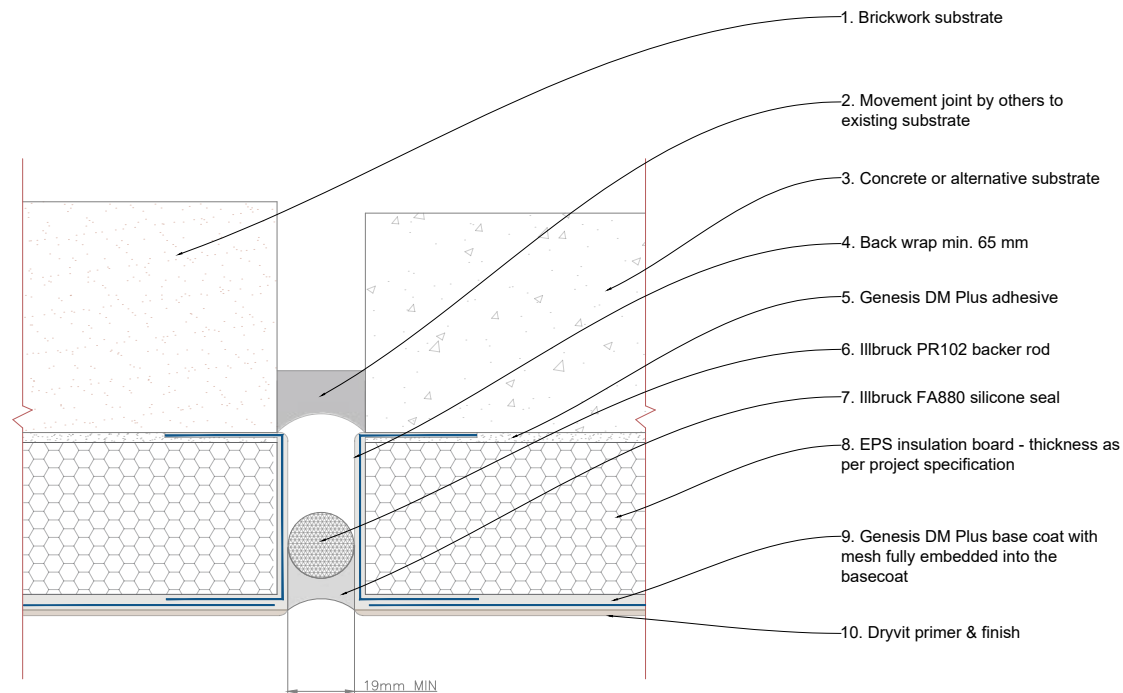
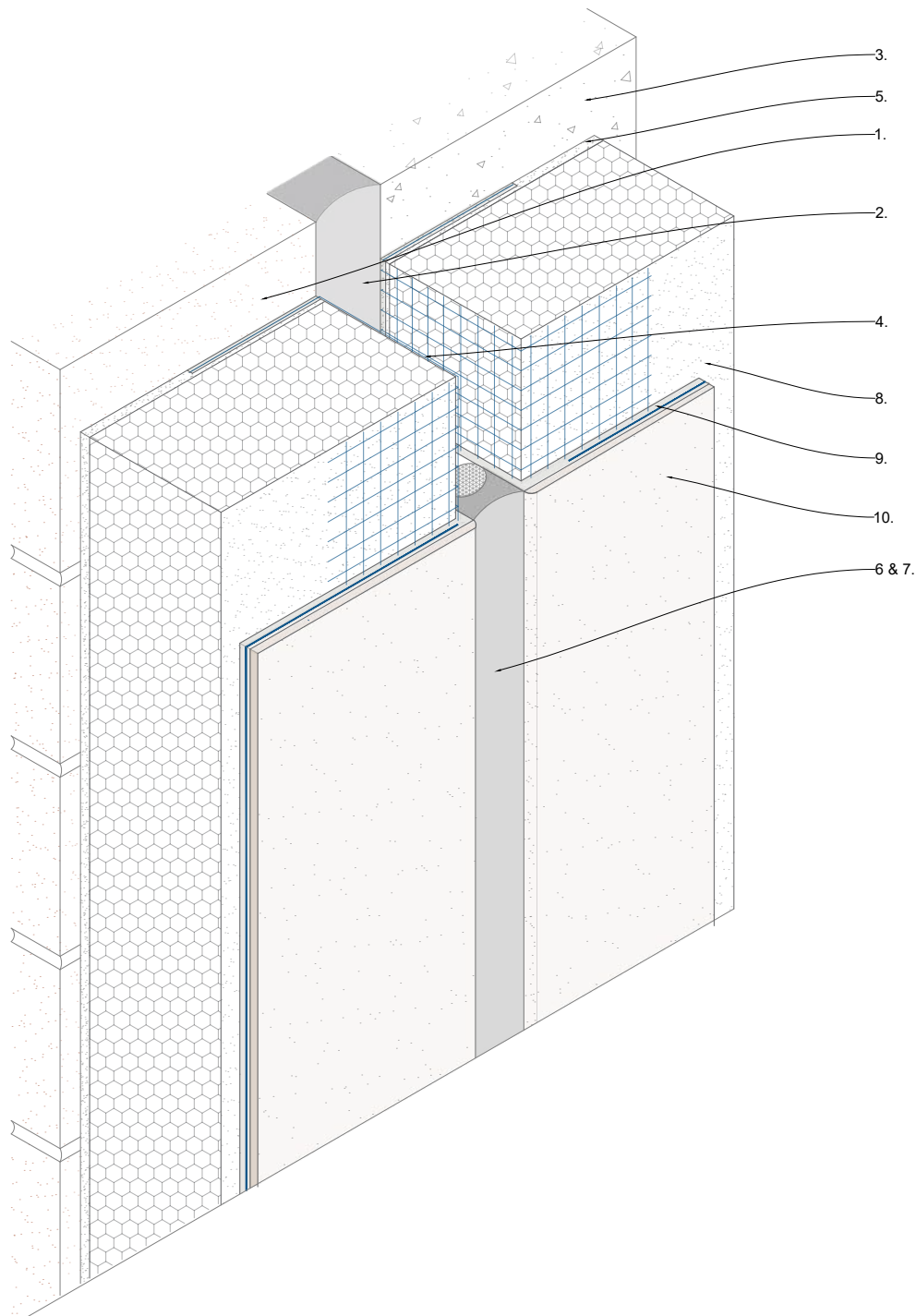

Note:

Movement joints should be installed generally @ 23 m max centres and to follow any movement /expansion joints in the existing substrate, at any transition /change to the substrate and at party wall locations

General Notes

The architecture, engineering and design of the project using the Dryvit products is the responsibility of the project's design professional. All systems must comply with National Building Regulations and Standards.
This detail is for general information and guidance only and Tremco CPG UK Ltd specifically disclaims any liability for the use of this detail and for the architecture, design, engineering of workmanship of any project.
The project design professional determines, in its sole discretion, whether this detail or a functionally equivalent alternative is best suited for the project. Use of a functionally equivalent detail does not violate Tremco CPG UK's warranty.
These details are subject to change without notice. Please contact Tremco CPG UK to ensure you have the most recent version.



System

Outsulation

Project

Standard Detail Drawing

Title

Movement joint - Backer rod & seal

Date

Jan 2022

Drg no

OS-011b

Scale

NTS

Drawn by

KM



**Construction
Products Group**
Europe

Tremco CPG UK Ltd,
Coupland Road,
Hindley Green,
Wigan, Lancs. WN2 4HP
www.cpg-europe.com

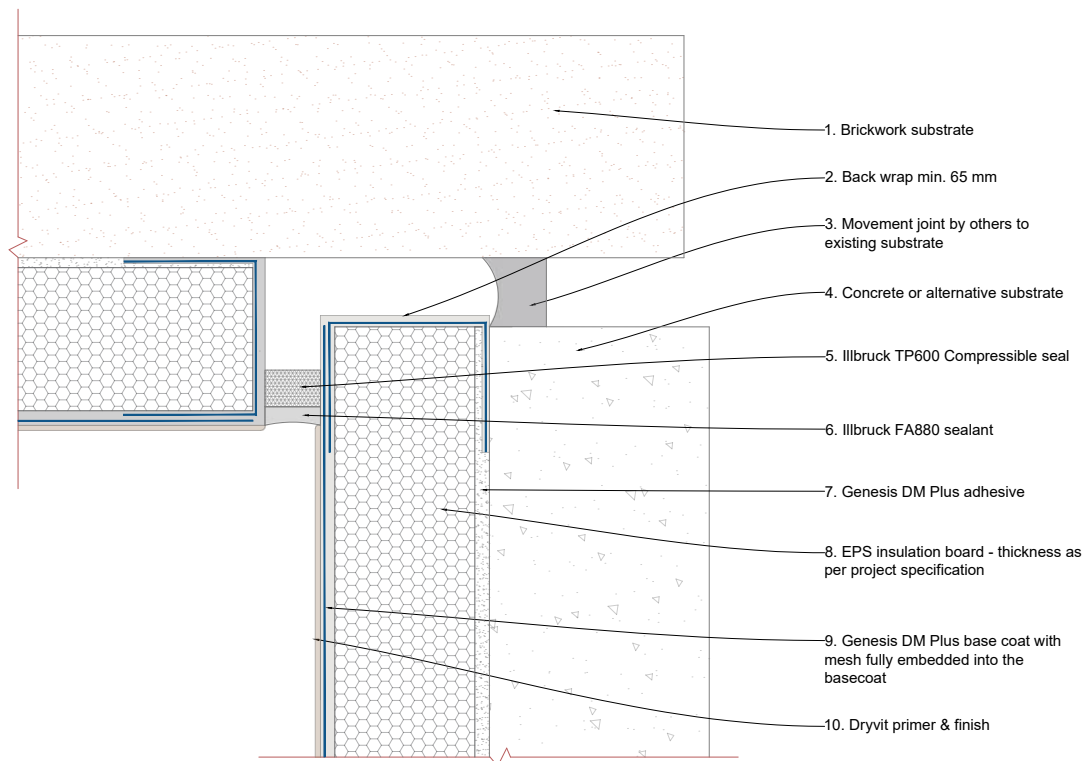
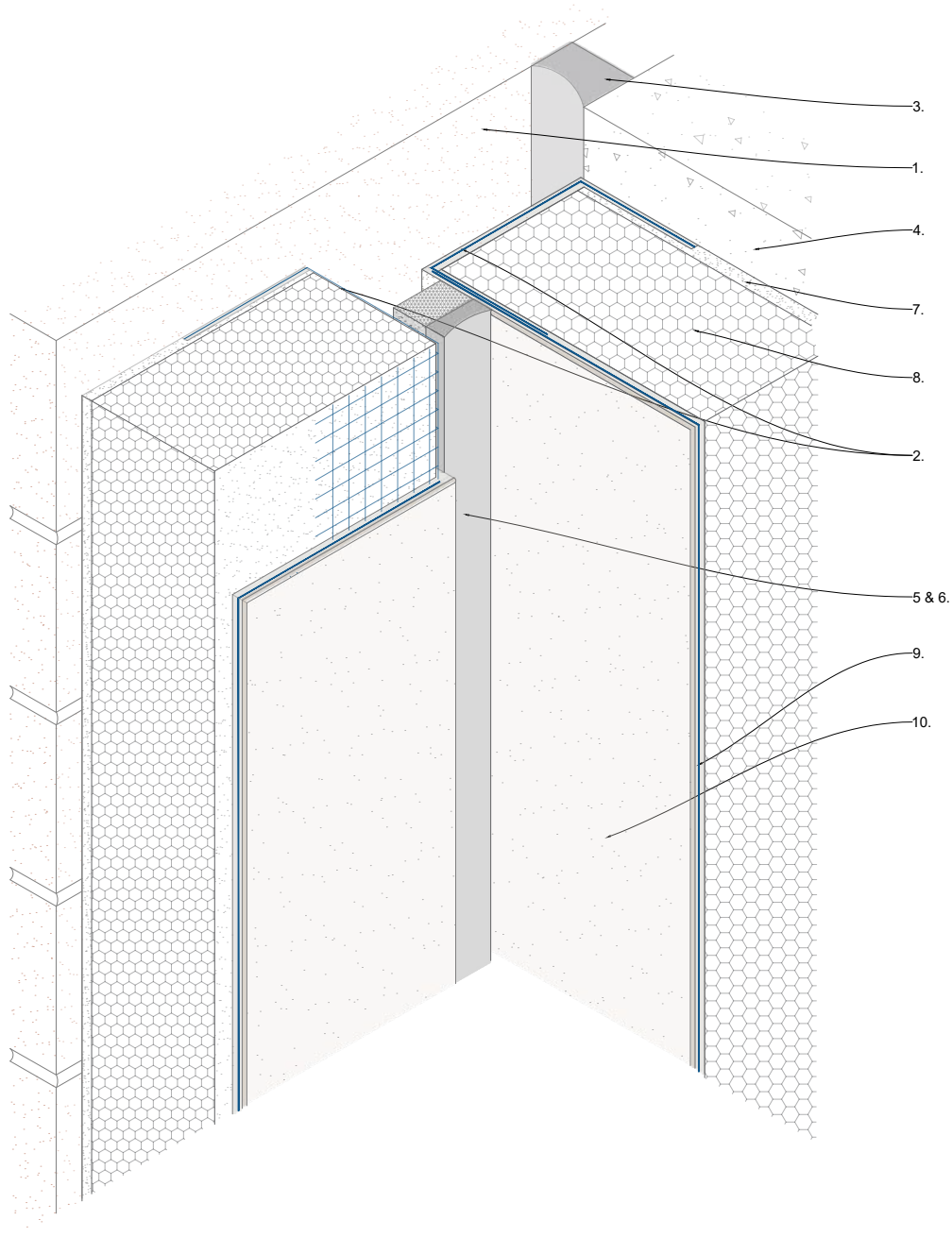

General Notes

The architecture, engineering and design of the project using the Dryvit products is the responsibility of the project's design professional. All systems must comply with National Building Regulations and Standards.

This detail is for general information and guidance only and Tremco CPG UK Ltd specifically disclaims any liability for the use of this detail and for the architecture, design, engineering or workmanship of any project.

The project design professional determines, in its sole discretion, whether this detail or a functionally equivalent alternative is best suited for the project. Use of a functionally equivalent detail does not violate Tremco CPG UK's warranty.

These details are subject to change without notice. Please contact Tremco CPG UK to ensure you have the most recent version.



System

Outsulation

Project

Standard Detail Drawing

Title

Internal Corner - Compressible seal

Date

Jan 2022

Drg no

OS-012a

Scale

NTS

Drawn by

KM



Tremco CPG UK Ltd,
Coupland Road,
Hindley Green,
Wigan, Lancs. WN2 4HP
www.cpg-europe.com

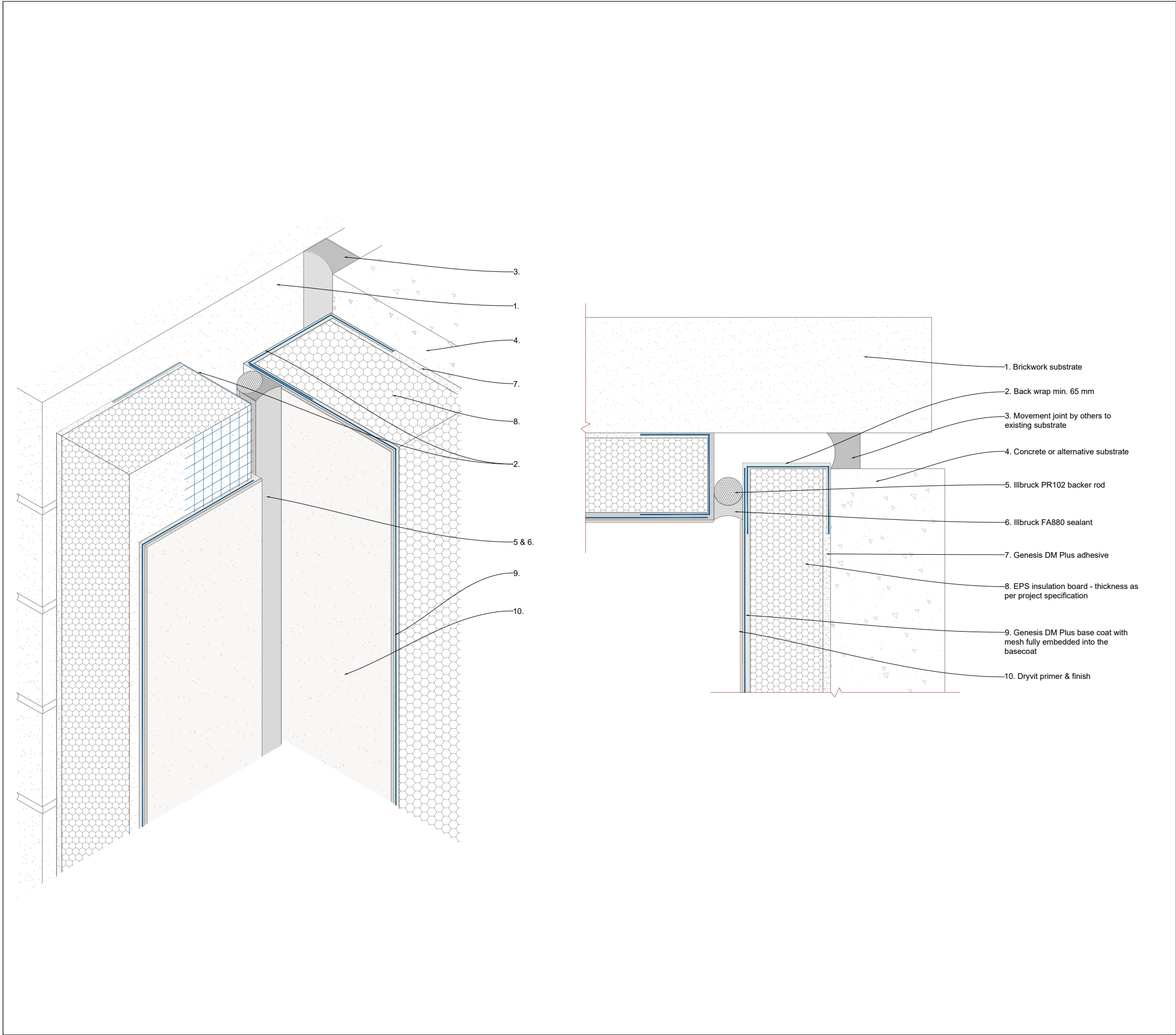

General Notes

The architecture, engineering and design of the project using the Dryvit products is the responsibility of the project's design professional. All systems must comply with National Building Regulations and Standards.

This detail is for general information and guidance only and Tremco CPG UK Ltd specifically disclaims any liability for the use of this detail and for the architecture, design, engineering or workmanship of any project.

The project design professional determines, in its sole discretion, whether this detail or a functionally equivalent alternative is best suited for the project. Use of a functionally equivalent detail does not violate Tremco CPG UK's warranty.

These details are subject to change without notice. Please contact Tremco CPG UK to ensure you have the most recent version.



System
Outsulation

Project
Standard Detail Drawing

Title
Internal Corner - Backer rod

Date
Jan 2022

Drg no
OS-012b

Scale
NTS

Drawn by
KM



Tremco CPG UK Ltd,
Coupland Road,
Hindley Green,
Wigan, Lancs. WN2 4HP
www.cpg-europe.com

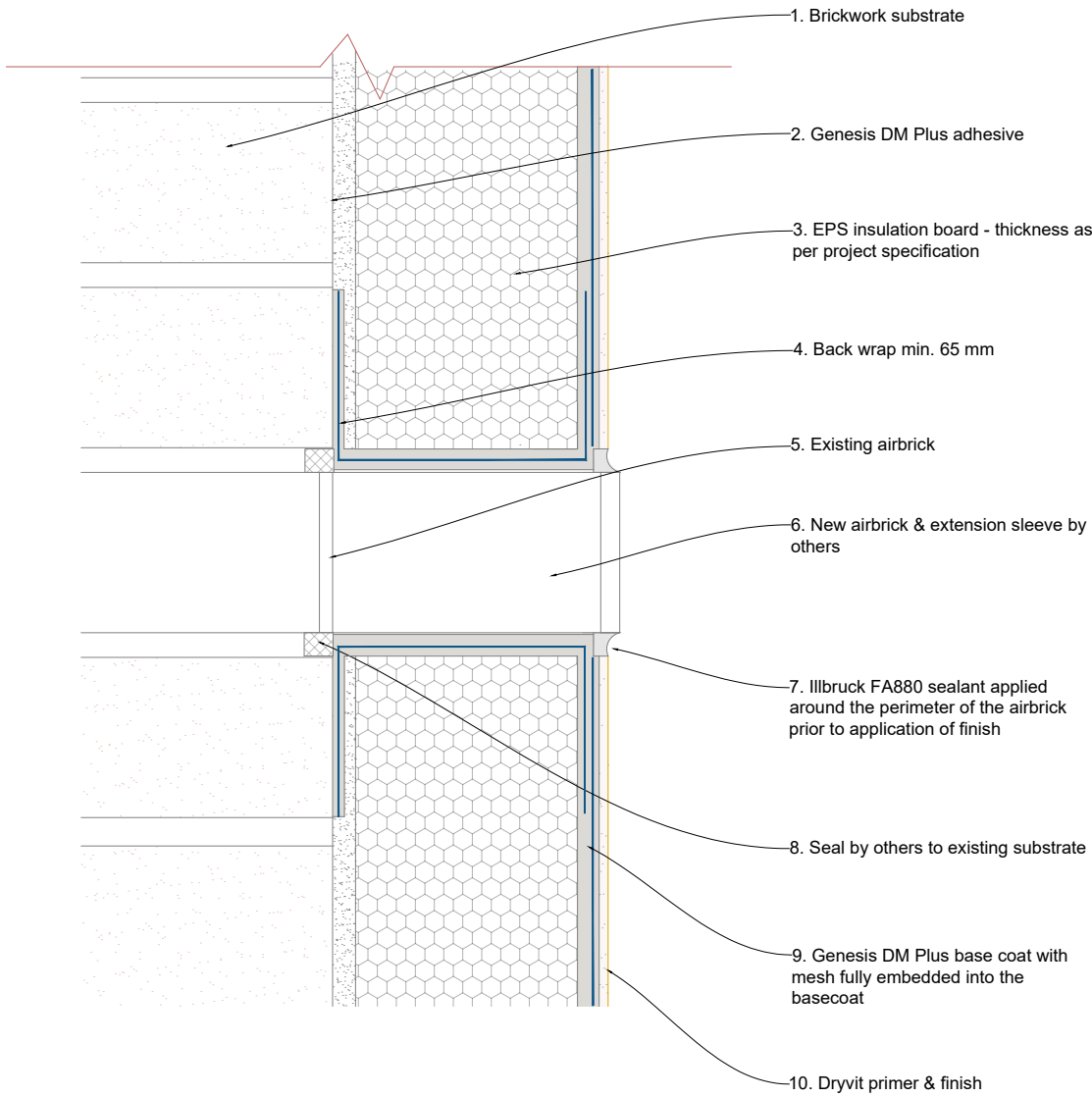
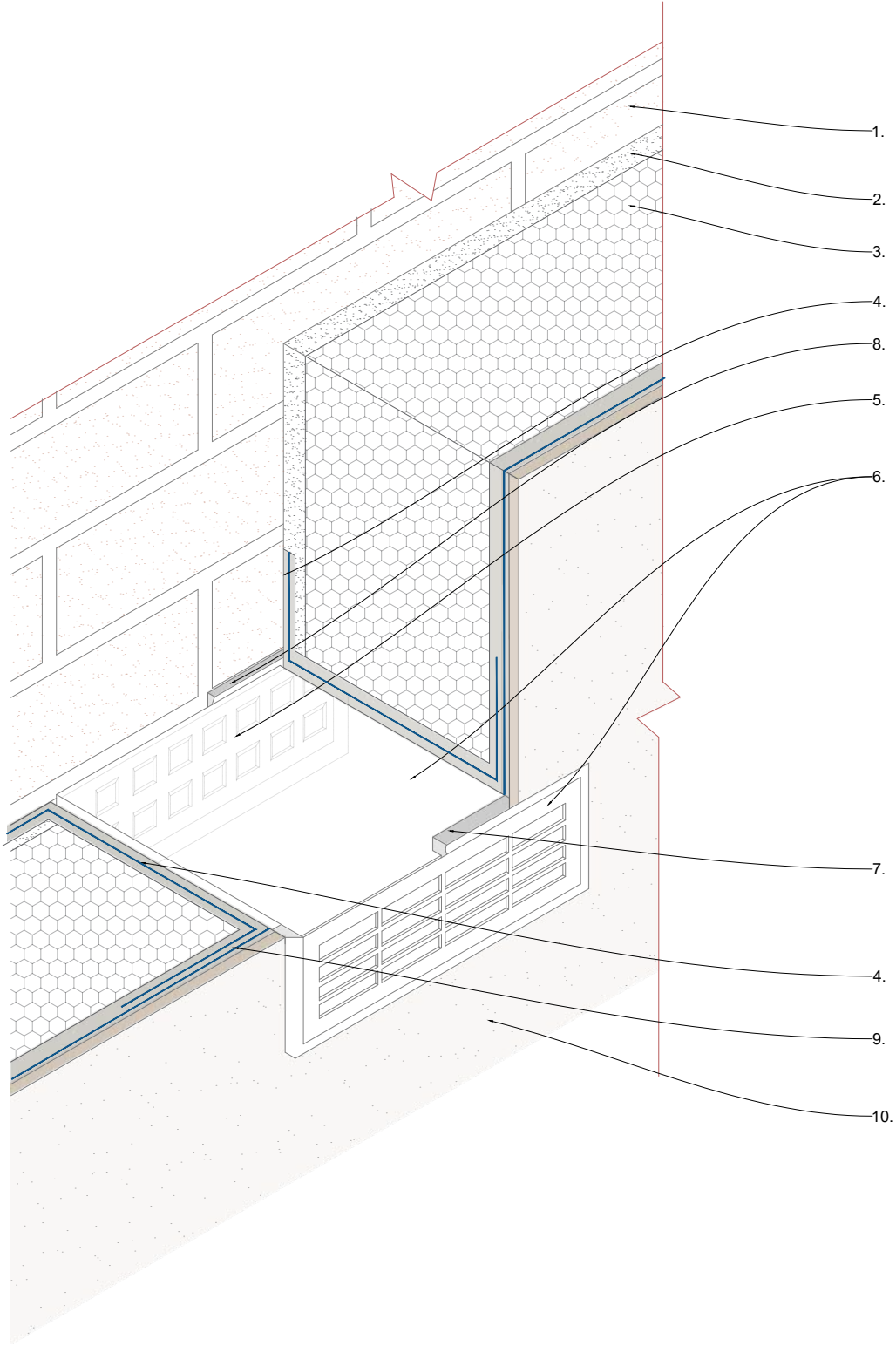

General Notes

The architecture, engineering and design of the project using the Dryvit products is the responsibility of the project's design professional. All systems must comply with National Building Regulations and Standards.
This detail is for general information and guidance only and Tremco CPG UK Ltd specifically disclaims any liability for the use of this detail and for the architecture, design, engineering of workmanship of any project.
The project design professional determines, in its sole discretion, whether this detail or a functionally equivalent alternative is best suited for the project. Use of a functionally equivalent detail does not violate Tremco CPG UK's warranty.
These details are subject to change without notice. Please contact Tremco CPG UK to ensure you have the most recent version.



System
Outsulation

Project
Standard Detail Drawing

Title
Airbrick detail

Date
Jan 2022

Drg no
OS-013

Scale
NTS

Drawn by
KM



Tremco CPG UK Ltd,
Coupland Road,
Hindley Green,
Wigan, Lancs. WN2 4HP
www.cpg-europe.com

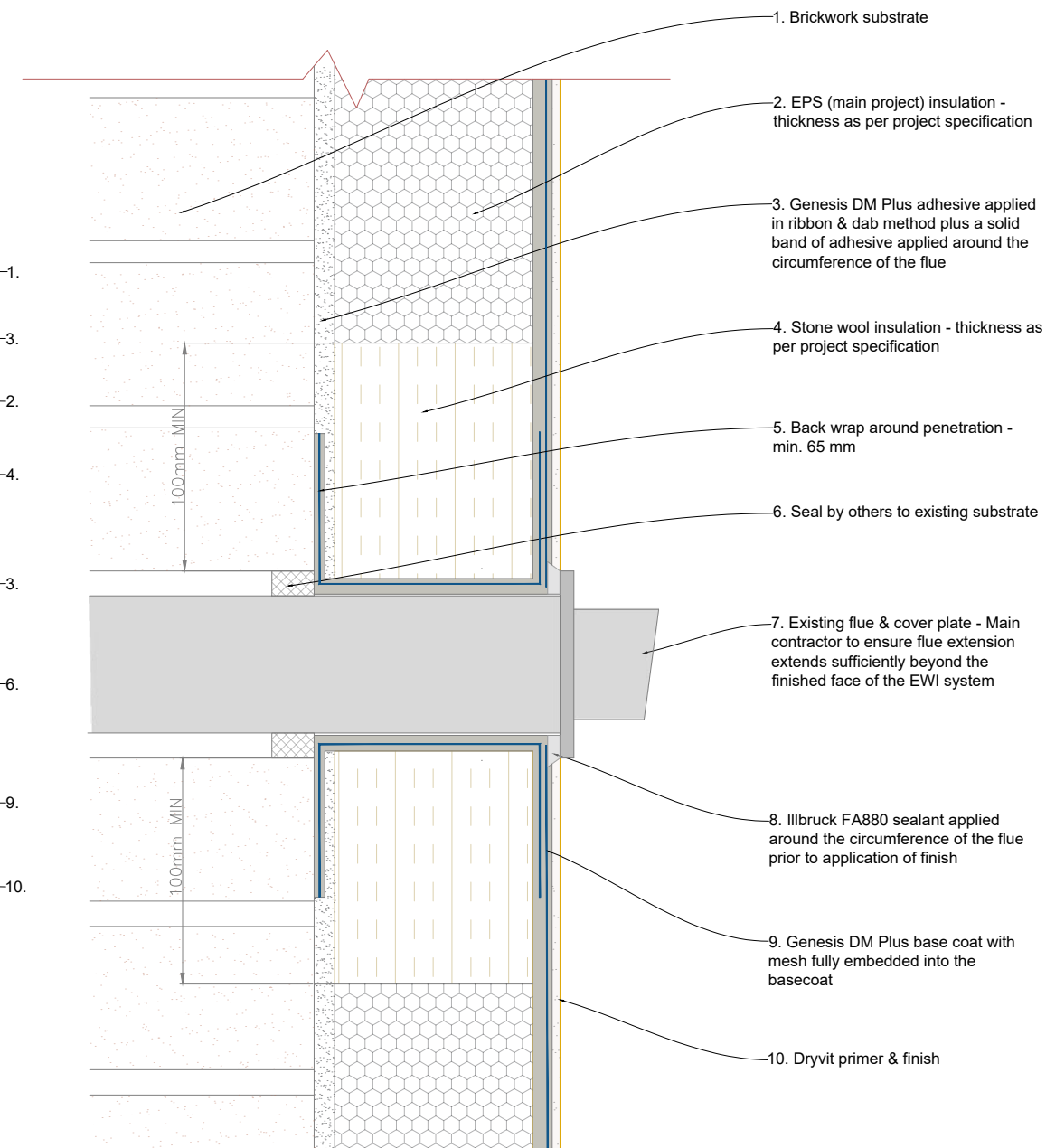
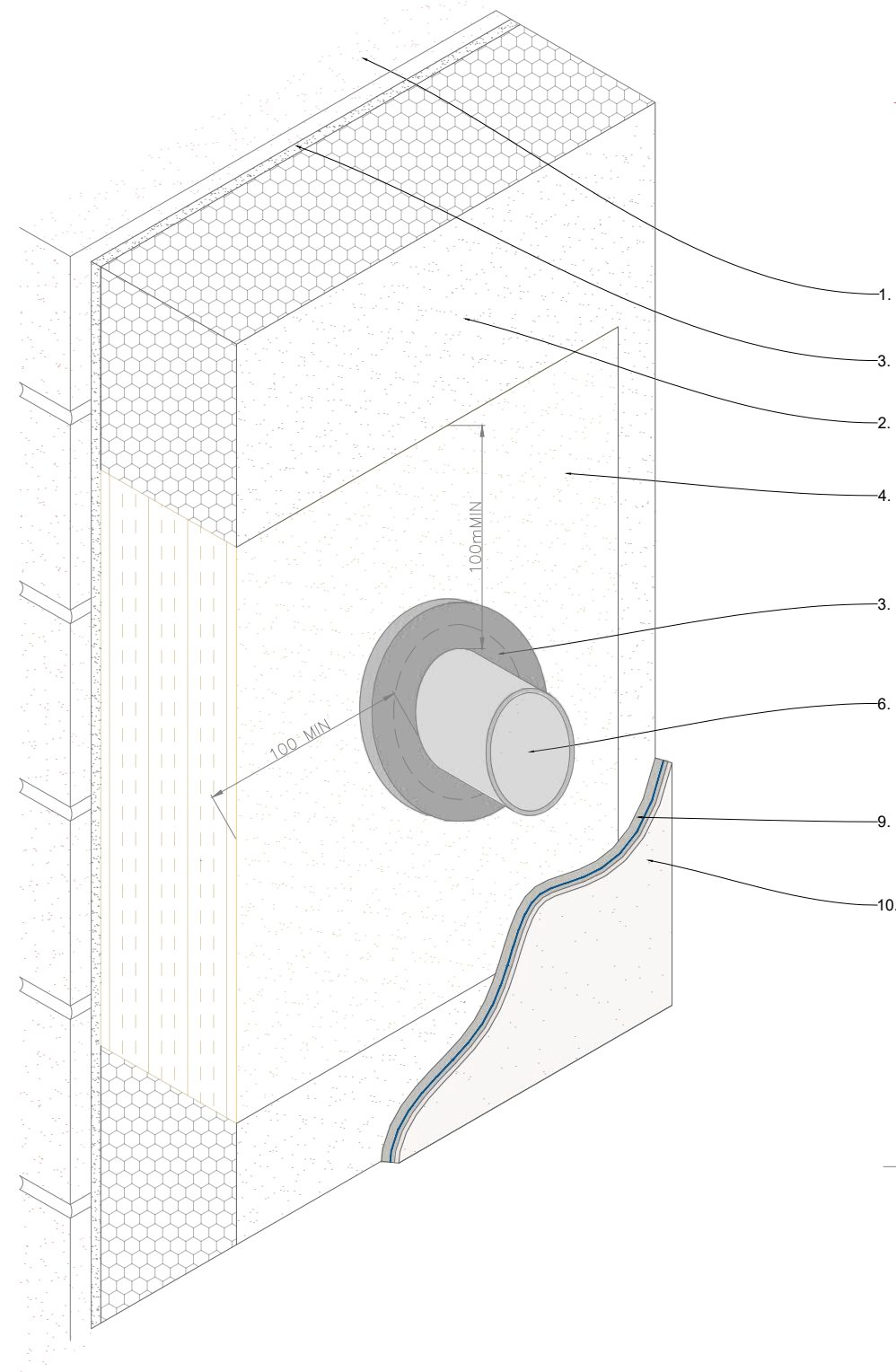

General Notes

The architecture, engineering and design of the project using the Dryvit products is the responsibility of the project's design professional. All systems must comply with National Building Regulations and Standards.

This detail is for general information and guidance only and Tremco CPG UK Ltd specifically disclaims any liability for the use of this detail and for the architecture, design, engineering or workmanship of any project.

The project design professional determines, in its sole discretion, whether this detail or a functionally equivalent alternative is best suited for the project. Use of a functionally equivalent detail does not violate Tremco CPG UK's warranty.

These details are subject to change without notice. Please contact Tremco CPG UK to ensure you have the most recent version.



System

Outsulation

Project

Standard Detail Drawing

Title

Hot Extract Flue detail

Date
Jan 2022

Drg no
OS-014a

Scale
NTS

Drawn by
KM



Construction
Products Group
Europe

Tremco CPG UK Ltd,
Coupland Road,
Hindley Green,
Wigan, Lancs. WN2 4HP
www.cpg-europe.com

Note!
The detail shown is suitable for a cold extract flue only. If there is any doubt whether the flue is hot or cold the detail for the hot extract flue must be used.

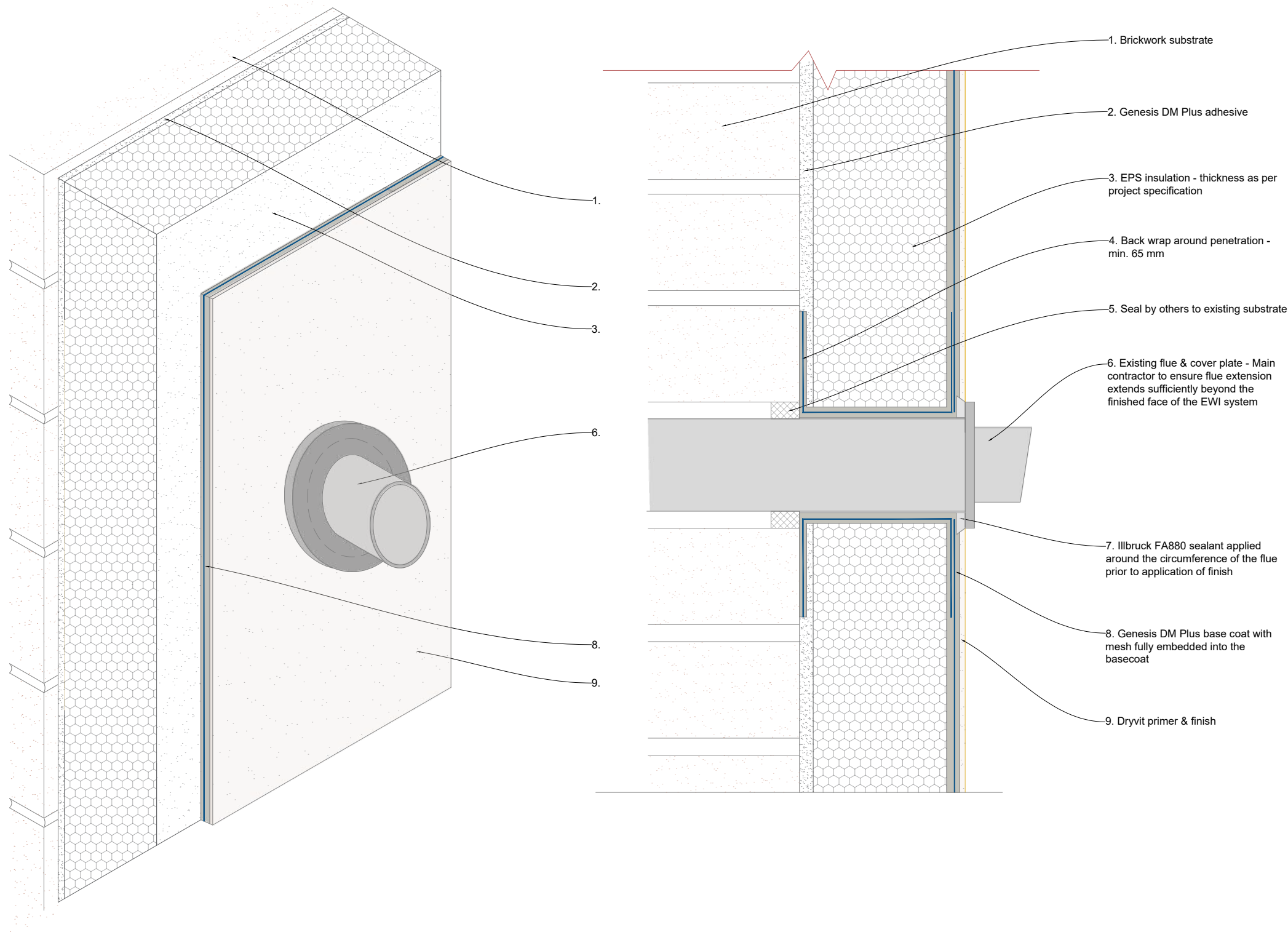

General Notes

The architecture, engineering and design of the project using the Dryvit products is the responsibility of the project's design professional. All systems must comply with National Building Regulations and Standards.
This detail is for general information and guidance only and Tremco CPG UK Ltd specifically disclaims any liability for the use of this detail and for the architecture, design, engineering of workmanship of any project.
The project design professional determines, in its sole discretion, whether this detail or a functionally equivalent alternative is best suited for the project. Use of a functionally equivalent detail does not violate Tremco CPG UK's warranty.
These details are subject to change without notice. Please contact Tremco CPG UK to ensure you have the most recent version.



System
Outsulation

Project
Standard Detail Drawing

Title
Cold Extract Flue detail

Date
Jan 2022

Drg no
OS-014b

Scale
NTS

Drawn by
KM



Tremco CPG UK Ltd,
Coupland Road,
Hindley Green,
Wigan, Lancs. WN2 4HP
www.cpg-europe.com

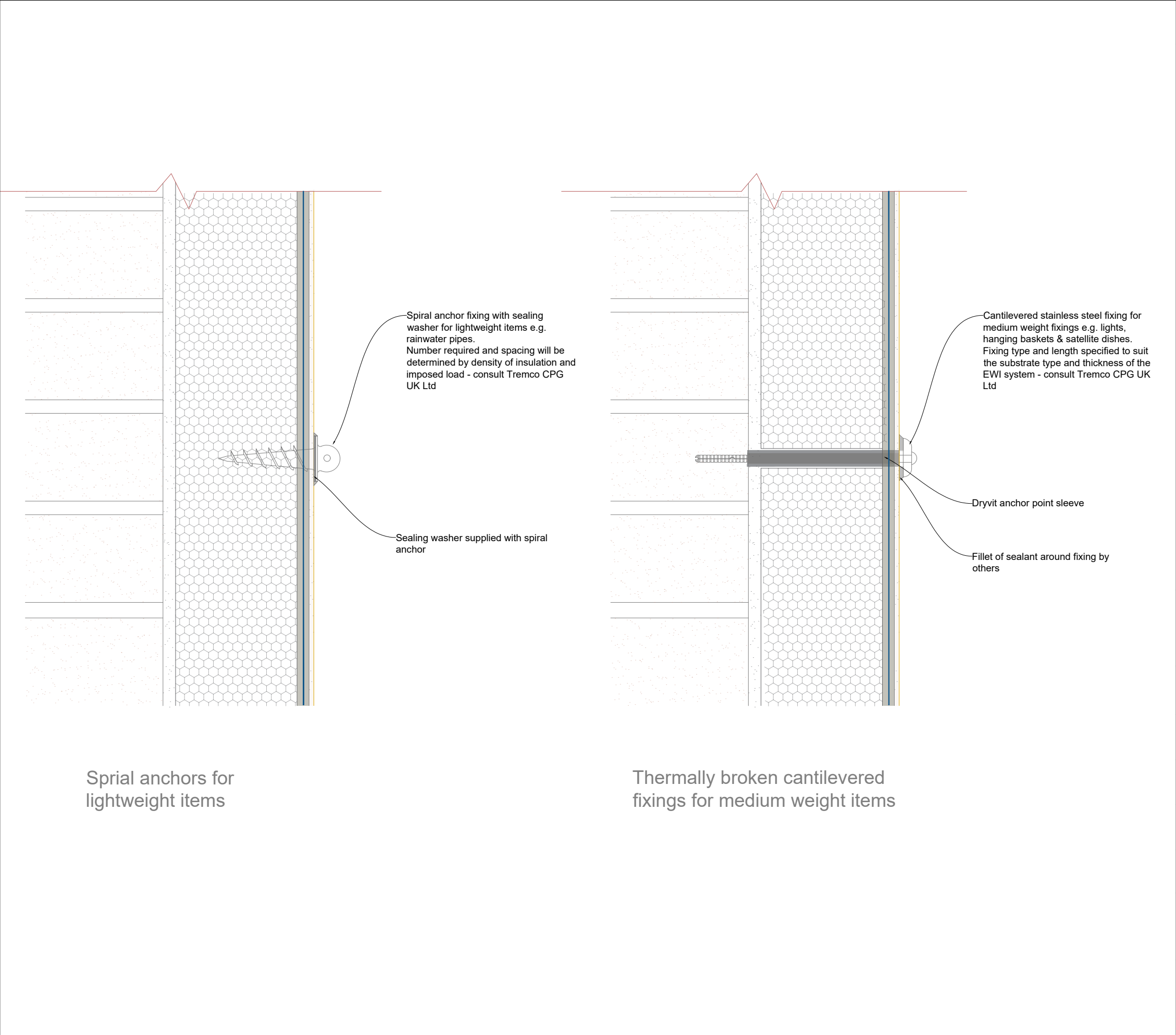

General Notes

The architecture, engineering and design of the project using the Dryvit products is the responsibility of the project's design professional. All systems must comply with National Building Regulations and Standards.
This detail is for general information and guidance only and Tremco CPG UK Ltd specifically disclaims any liability for the use of this detail and for the architecture, design, engineering of workmanship of any project.
The project design professional determines, in its sole discretion, whether this detail or a functionally equivalent alternative is best suited for the project. Use of a functionally equivalent detail does not violate Tremco CPG UK's warranty.
These details are subject to change without notice. Please contact Tremco CPG UK to ensure you have the most recent version.



System

Outsulation

Project

Standard Detail Drawing

Title

Ancillary Fixings

Date	Jan 2022	Drg no	OS-015
Scale	NTS	Drawn by	KM



Construction Products Group
Europe

Tremco CPG UK Ltd,
Coupland Road,
Hindley Green,
Wigan, Lancs. WN2 4HP
www.cpg-europe.com

Note!
The owner of the utility box only is authorised to move the service box to allow installation of the EWI system. Under no circumstances should the movement of utility boxes be undertaken by the EWI installer.

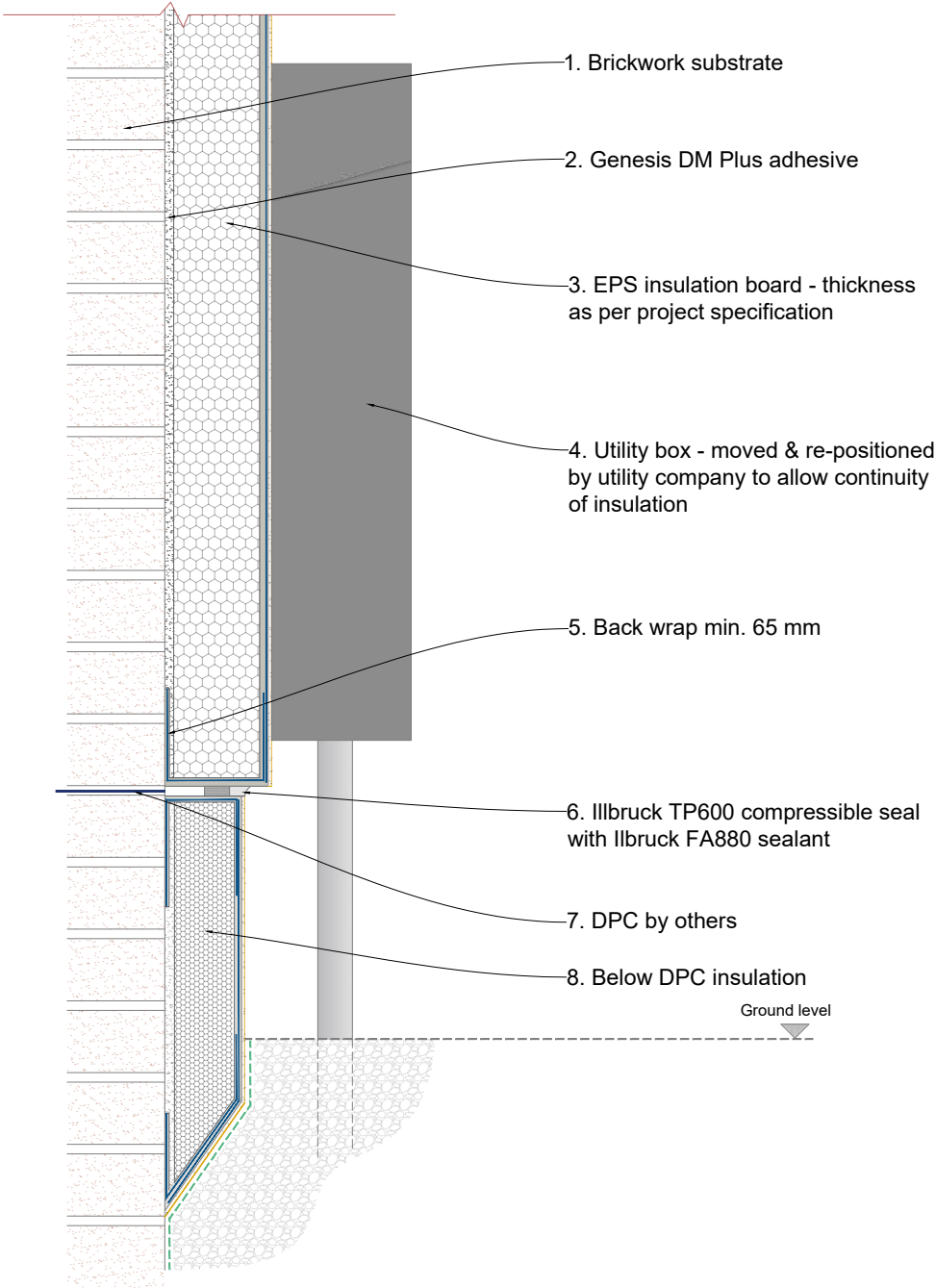
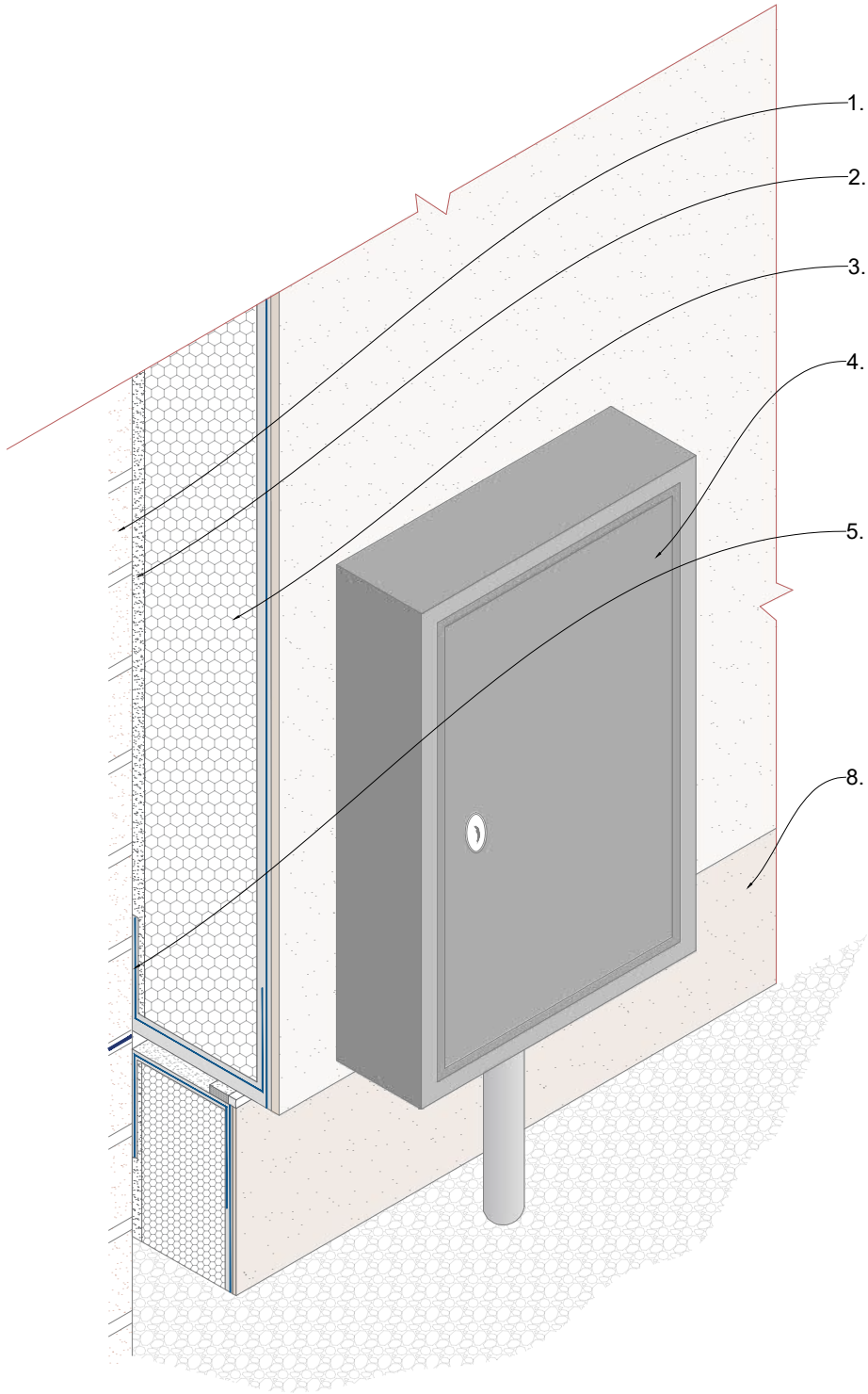

General Notes

The architecture, engineering and design of the project using the Dryvit products is the responsibility of the project's design professional. All systems must comply with National Building Regulations and Standards.
This detail is for general information and guidance only and Tremco CPG UK Ltd specifically disclaims any liability for the use of this detail and for the architecture, design, engineering of workmanship of any project.
The project design professional determines, in its sole discretion, whether this detail or a functionally equivalent alternative is best suited for the project. Use of a functionally equivalent detail does not violate Tremco CPG UK's warranty.
These details are subject to change without notice. Please contact Tremco CPG UK to ensure you have the most recent version.



System
Outsulation

Project
Standard Detail Drawing

Title
Utility /Service box

Date
Jan 2022

Drg no
OS-016

Scale
NTS

Drawn by
KM



**Construction
Products Group
Europe**

Tremco CPG UK Ltd,
Coupland Road,
Hindley Green,
Wigan, Lancs. WN2 4HP
www.cpg-europe.com

General Notes

The architecture, engineering and design of the project using the Dryvit products is the responsibility of the project's design professional. All systems must comply with National Building Regulations and Standards.

This detail is for general information and guidance only and Tremco CPG UK Ltd specifically disclaims any liability for the use of this detail and for the architecture, design, engineering of workmanship of any project.

The project design professional determines, in its sole discretion, whether this detail or a functionally equivalent alternative is best suited for the project. Use of a functionally equivalent detail does not violate Tremco CPG UK's warranty.

These details are subject to change without notice. Please contact Tremco CPG UK to ensure you have the most recent version.



System
Outsulation

Project
Standard Detail Drawing

Title
Vertical Fire Barrier

Date
Jan 2022

Drg no
OS-018

Scale
NTS

Drawn by
KM



Construction
Products Group
Europe

Tremco CPG UK Ltd,
Coupland Road,
Hindley Green,
Wigan, Lancs. WN2 4HP
www.cpg-europe.com

- Note!
1. Locate vertical fire barriers in accordance with Building Control or specifier requirements.
 2. The adhesive behind the lamella fire barrier is a continuous band to eliminate cavity formation.

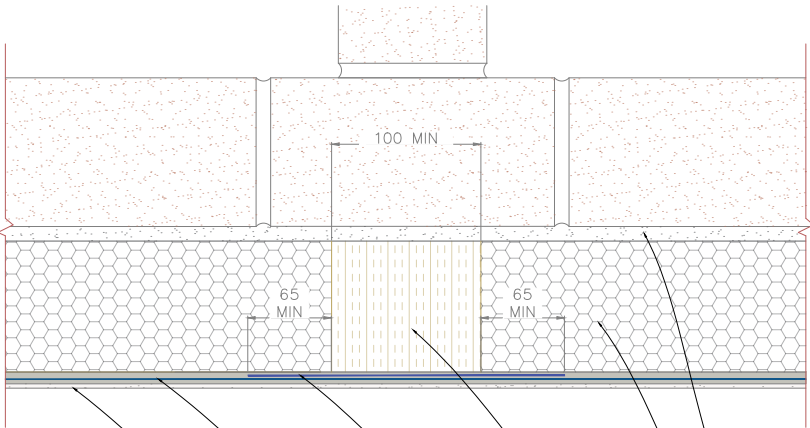

1. Genesis DM Plus adhesive
2. EPS insulation board - thickness as per project specification
3. Stone wool lamella fire barrier min. width 100 mm
4. Detail mesh to cover the fire barrier - to overlap on to EPS board by 65 mm min. installed prior to basecoat & mesh
5. Genesis DM Plus base coat with mesh fully embedded into the basecoat
6. Dryvit primer & finish